

STD OPT.

OPT CLOSET REPLACES SHELVES STD BATH

OPT LUXURY BATH

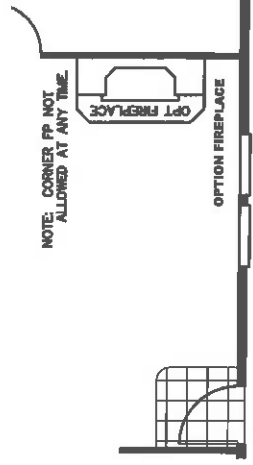
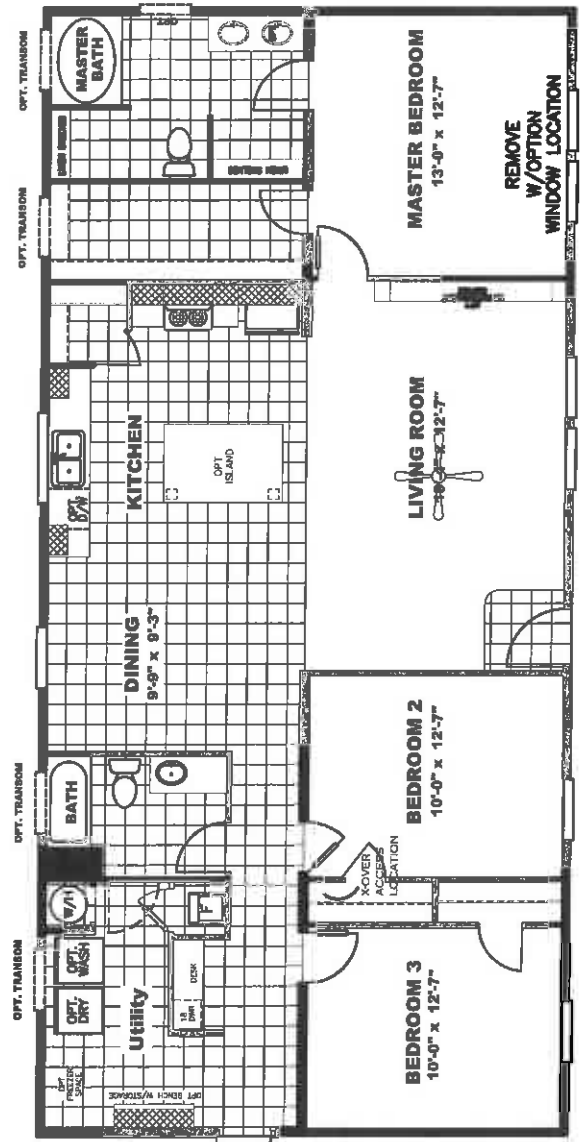
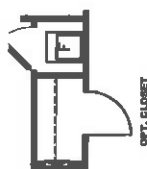
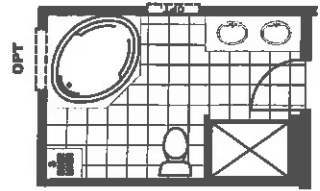
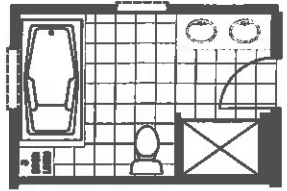

NOTE: CORNER FP NOT ALLOWED AT ANY TIME

1,475 SQ.FT.  
 MODEL# SLT28563D  
 SOLUTION  
 DRAWING# 38M151

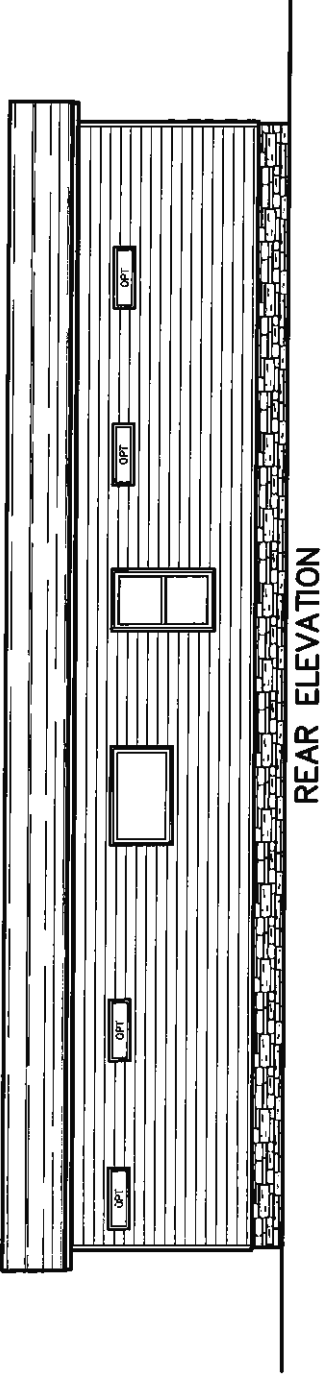

REAR ELEVATION

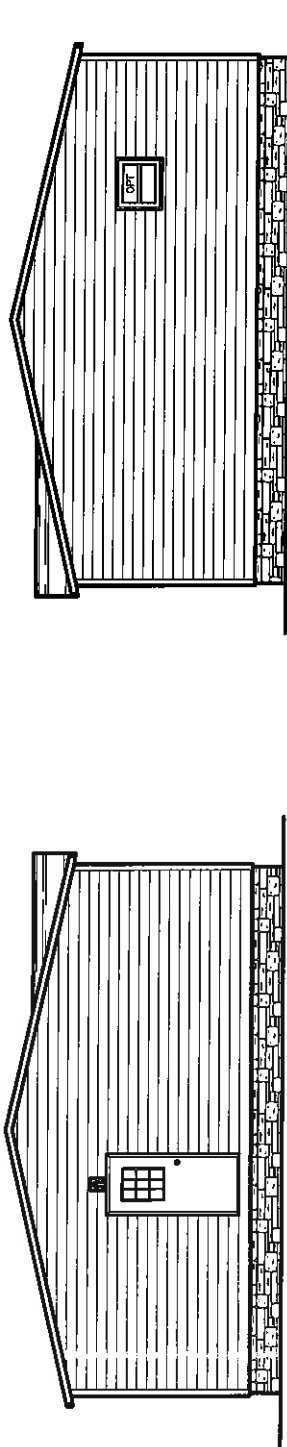

LEFT SIDE ELEVATION

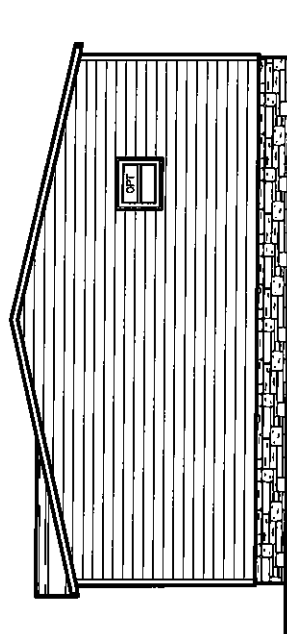

RIGHT SIDE ELEVATION

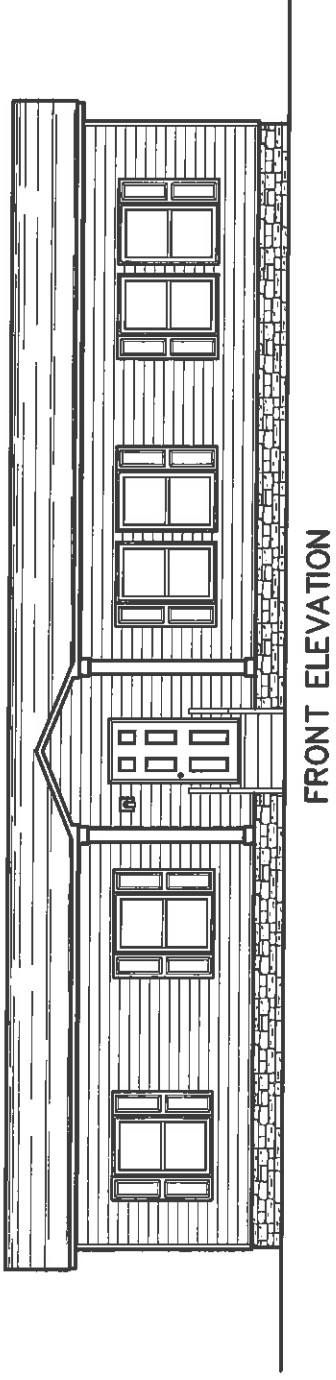

FRONT ELEVATION

1478 SQ.FT. (STD PLAN "CONDONED")  
 SQ.FT. W/OPT. PORCH/ACCESS "CONDONED"

<b>CMH</b> MANUFACTURING	Model # 511285630	Drawing #
Product Designer: JDC	Date: 7/26/16	Scale: N/A
		3/8" = 1'
		28' x 56' Solution

ELEVATION



**NOTES:**

1. ALL CIRCUITS SHOWN ARE FOR REFERENCE AND MAY BE CHANGED BASED ON OPTIONAL COMPONENTS INSTALLED IN THE HOME.
2. REFER TO EL SECTION OF THE DAPIA FOR SYMBOL CHART.
3. EITHER LIGHT OR RECEPTACLE MUST CONNECT TO SWITCH.
4. EF-1= 50 CFM EXHAUST FAN REQUIRED FOR THERMAL ZONE III THERMAL ZONES I & II MAY USE FAN OR WINDOW W/1.5 SQ. FT. OPENABLE GLASS.
5. EF-2= 50 CFM EXHAUST FAN REQUIRED THERMAL ZONE I, II, AND III.
6. EF-3= 100 CFM RANGE EXHAUST FAN, SWITCH AT HOOD.
7. EF-4= WHOLE HOUSE VENTILATION PER REQUIREMENTS IN S-HV-10 & 10A OR M-HV-11 & 11A OF DAPIA.
8. REFER TO EL SECTION OF THE DAPIA OR THE MFG. INSTALLATION INSTRUCTIONS FOR PROPER WIRE SIZE AND BREAKER SIZE FOR SPECIFIC APPLIANCE AND MODEL BEING INSTALLED.
9. ALL SMOKE ALARMS TO BE LOCATED ON THE CEILING.
10. DIMENSIONS SHOWN ON PRINT ARE APPROXIMATE AND TO BE USED ONLY AS A GUIDELINE.

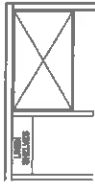

**OPT 50 "SHOWER**

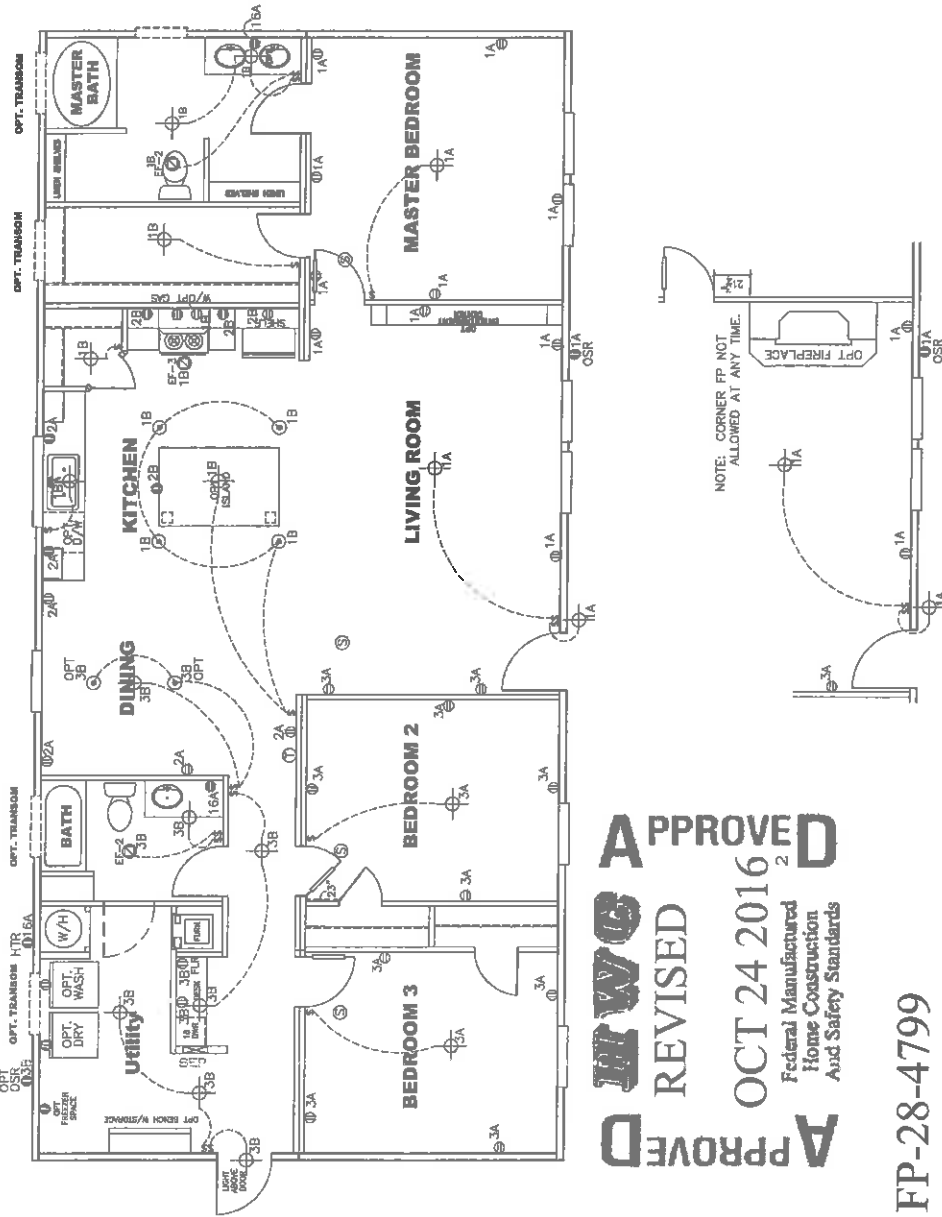

**APPROVED**  
**REVIS**  
**WGC**  
**APPROVED**  
**OCT 24 2016**  
 Federal Manufactured Home Construction And Safety Standards

**FP-28-4799**

CIRCUIT	CIRCUIT #	WIRE	BREAKER	CIRCUIT #	WIRE	BREAKER
LEFT/RECP	1A, 1B, 3A, 3B	14-2	15-SP	BATHROOM	16A	20-SP
KITCHEN/RANGING	2A, 2B	12-2	20-SP	OPT G/MSH	9B	SEE NOTE #8
WASHER	12A	12-2	20-SP	OPT DRY	11A,B	SEE NOTE #8
DRYER	5A, 7B	SEE NOTE #8		FREZZER	13A	SEE NOTE #8
WATERHEATER	2C	12-2	20-SP			

1475 SQ.FT. (STD PLAN "CONDITIONED")  
 SQ.FT. (W/OPT. PORCH/RECESS "CONDITIONED")

**CMH**  
 MANUFACTURING

Model #: 51120563D | Drawing #: 1  
 Date: 7/26/16 | Scale: 3/8"=1'-0"  
 Project Designer: JDC

**ELECTRICAL PLAN -06**

NOTE: DASHED LINES INDICATE OPT. MAIN  
 - SOLID LINES INDICATE COND. MAIN

3/4" = 3/4"  
 1/2" = 1/2"

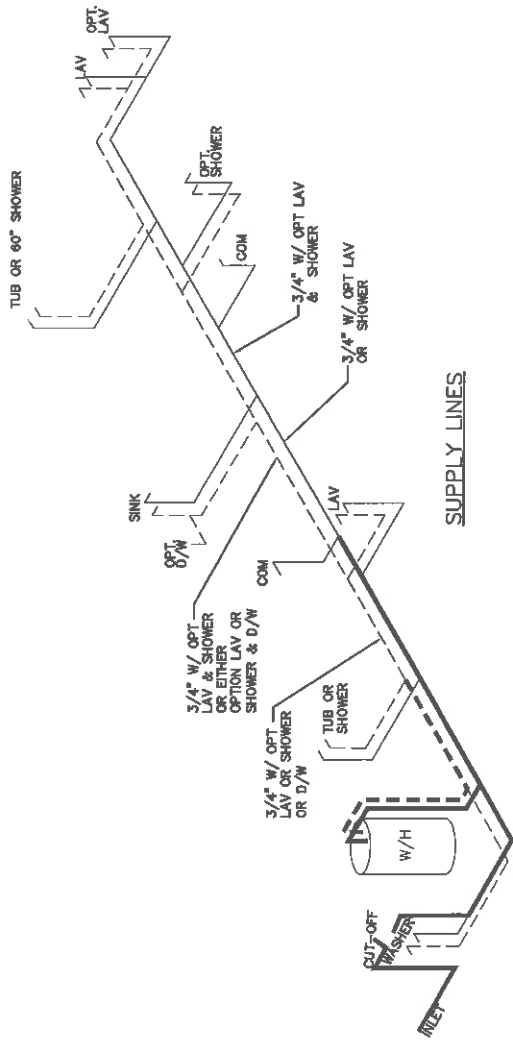

**SUPPLY LINES**

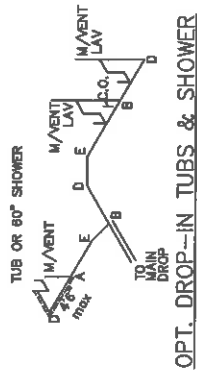

**APPROVED**  
**REVIS**  
**OCT 24 2016**  
**Federal Manufactured Home Construction And Safety Standards**

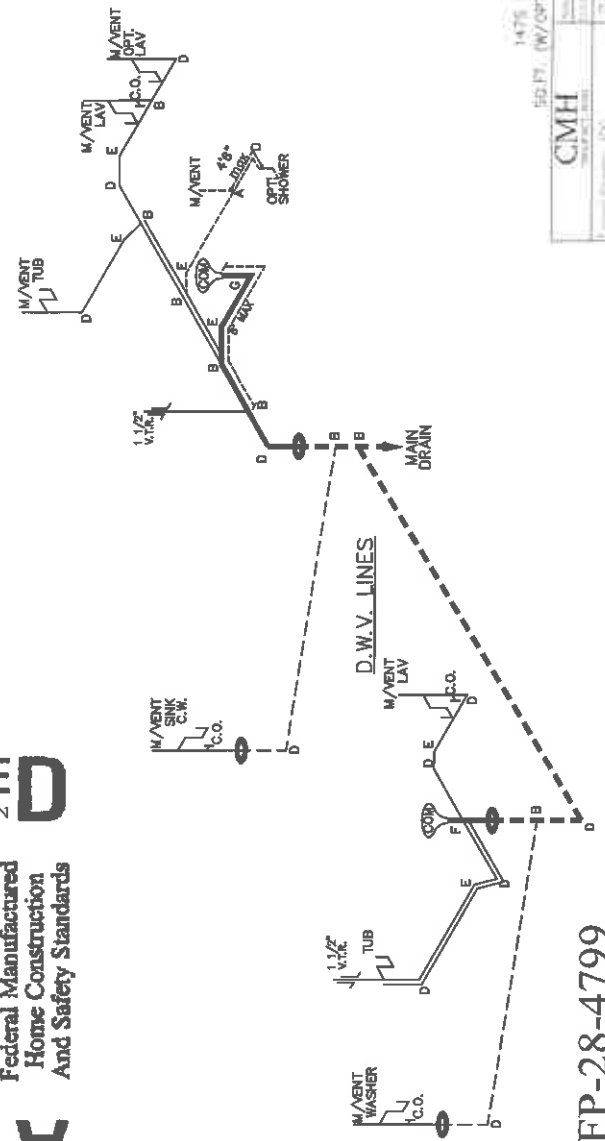
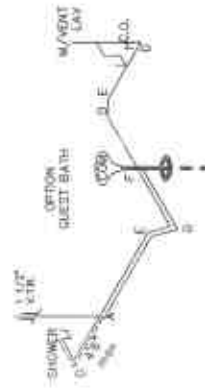

**LEGEND**

A	SHORT TURN T-Y
B	LONG TURN T-Y
C	LONG TURN 1-2
D	LONG TURN 1-3
E	LONG TURN 1-4
F	45° EL
G	90° SANITARY TEE
H	4x3 CLOSET ELL
I	DOUBLE ELL
J	22 1/2° ELL
K	45° Y
L	LONG TURN STREET ELBOW
M	45° FIG ELL

**DWV LINE SIZE CHART**

---	= 3"
---	= 2"
---	= 1 1/2"

1475 SOFT (STD PLAN "CONDITIONED")  
 502 FT. (W/OPT. PORCH/RECESS "CONDITIONED")

**CMH**

Model No.	38M (3)
Serial No.	20 x 56 (2016000)

**D.W.V. and Supply Lines**

**FP-28-4799**

