

ALL BEDROOMS WITHIN 35' OF EXIT DOOR

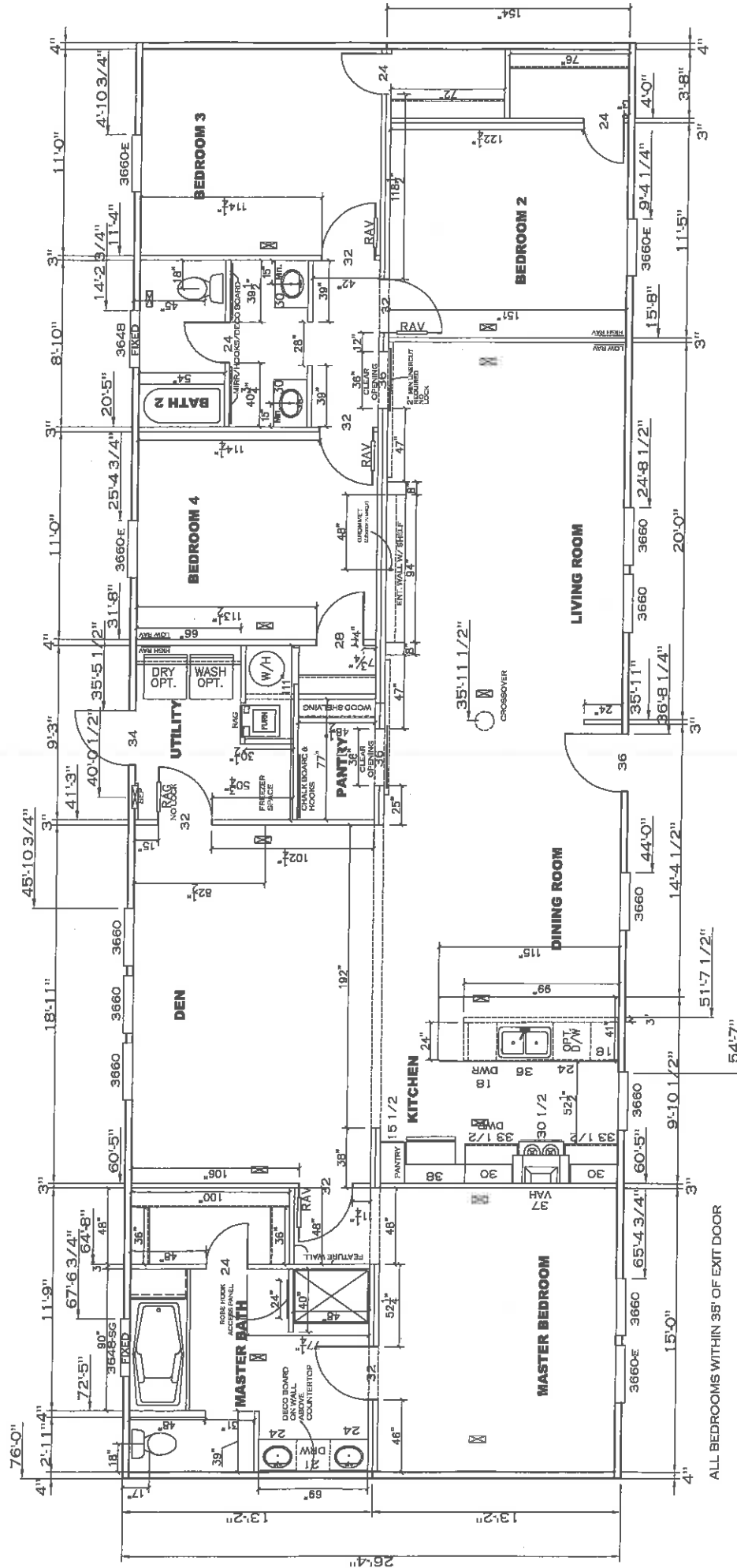

2,001 SQ.FT. (STD PLAN "CONDITIONED")

<b>CMH</b> MANUFACTURING	Model #: 59P267C4B	Drawing #:
	Date: 6.26.18   Scale: N.T.S.	30M154
Product Designer: Alex Whaley		28'x76' Breeze 2.5
<b>FLOOR PLAN</b>		



NOTE:  
REGISTERS ARE PLACED AT LEAST 22" FROM  
WALLS FOR FURNITURE PLACEMENT.

ALL BEDROOMS WITHIN 35' OF EXIT DOOR

2,001 SQ.FT. (STD PLAN "CONDITIONED")

<b>CMH</b> MANUFACTURING	Model #: 50720764B	Drawing #:
	Date: 26.18	Scale: N.T.S.
Product Designer: Alex Whalley	28x76' Breeze 2.5	

FLOOR PLAN

NOTES:

- ALL CIRCUITS SHOWN ARE FOR REFERENCE AND MAY BE CHANGED BASED ON OPTIONAL COMPONENTS INSTALLED IN THE HOME.
- REFER TO EL SECTION OF THE DAPIA FOR SYMBOL CHART.
- EITHER LIGHT OR RECEPTACLE MUST CONNECT TO SWITCH.
- EF-1= 50 CFM EXHAUST FAN REQUIRED FOR THERMAL ZONE III THERMAL ZONES I & II MAY USE FAN OR WINDOW W/1.5 SQ. FT. OPENABLE GLASS.
- EF-2= 50 CFM EXHAUST FAN REQUIRED THERMAL ZONE I, II, AND III.
- EF-3= 100 CFM RANGE EXHAUST FAN, SWITCH AT HOOD.
- EF-4= WHOLE HOUSE VENTILATION PER REQUIREMENTS IN S-HV-10 & 10A OR M-HV-11 & 11A OF DAPIA.
- REFER TO EL SECTION OF THE DAPIA OR THE MFG. INSTALLATION INSTRUCTIONS FOR PROPER WIRE SIZE AND BREAKER SIZE FOR SPECIFIC APPLIANCE AND MODEL BEING INSTALLED.
- ALL SMOKE ALARMS TO BE LOCATED ON THE CEILING.
- DIMENSIONS SHOWN ON PRINT ARE APPROXIMATE AND TO BE USED ONLY AS A GUIDELINE.

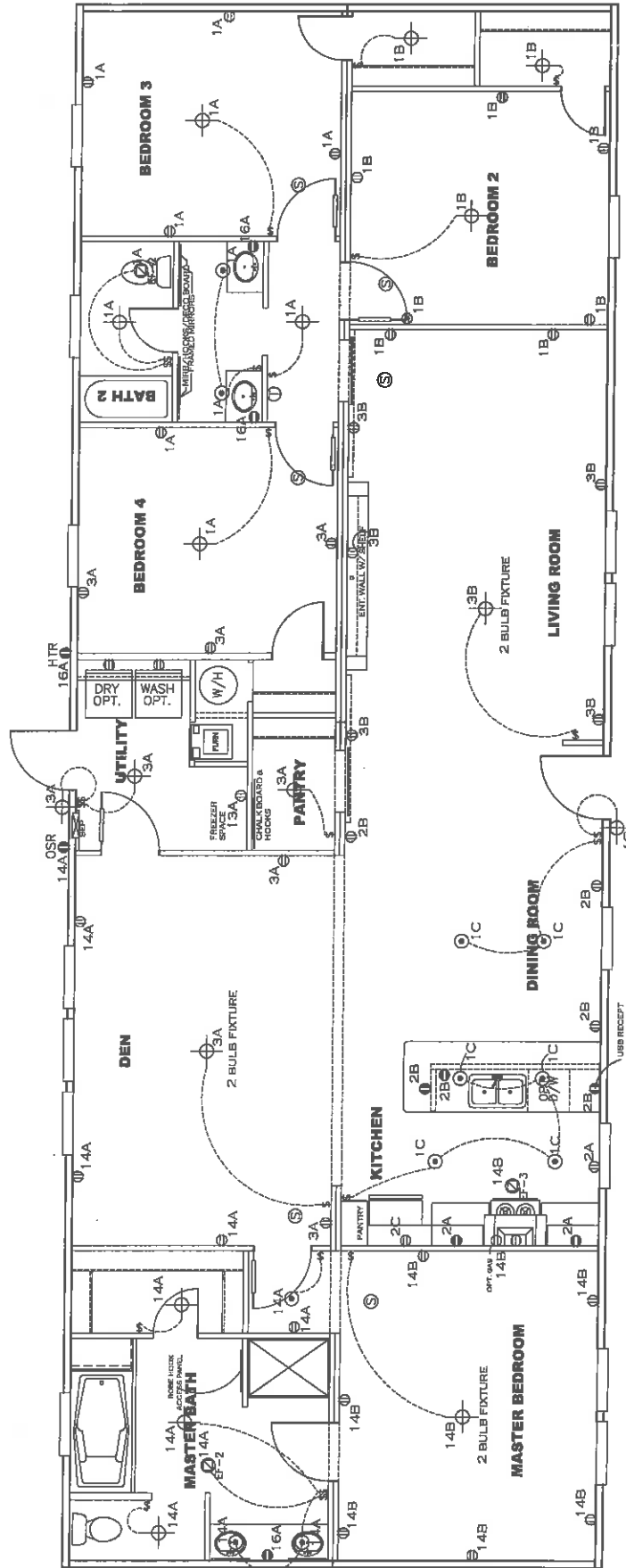

**APPROVED**  
**REVISED**  
**JULY 24 2018**  
**FP-28-5094**  
 Federal Manufactured  
 Home Construction  
 And Safety Standards

2,001 SQ.FT. (STD PLAN "CONDITIONED")

CIRCUIT	CIRCUIT #	WIRE	BREAKER	CIRCUIT	CIRCUIT #	WIRE	BREAKER	CIRCUIT	CIRCUIT #	WIRE	BREAKER
LIGHT/RECP	1A,1B,1C,3A,3B,14A,14B	14-2	15-SP	BATH/HTR	16A	12-2	20-SP	OPT G/DISP	9B	SEE NOTE #B	SEE NOTE #B
KITCHEN/RNGING	2A,2B,7C	12-2	20-SP	OPT G/DISP	9B	SEE NOTE #B	SEE NOTE #B	OPT D/WASH	11A,B	SEE NOTE #B	SEE NOTE #B
WASHER	12A	12-2	20-SP	OPT D/WASH	11A,B	SEE NOTE #B	SEE NOTE #B	FREEZER	13A	SEE NOTE #B	SEE NOTE #B
DRYER	5A,7B	SEE NOTE #B									

**CMH**  
 MANUFACTURING  
 Product Designer: Alex Whaley

Model #: 59P2876RB  
 Drawing #: 38M1.54  
 Date: 06.18 | Scale: N.T.S.  
 28x76 Breeze 2.5

**ELECTRICAL PLAN-06**  
 REVISION RCR-061601  
 7.8.18 ACT

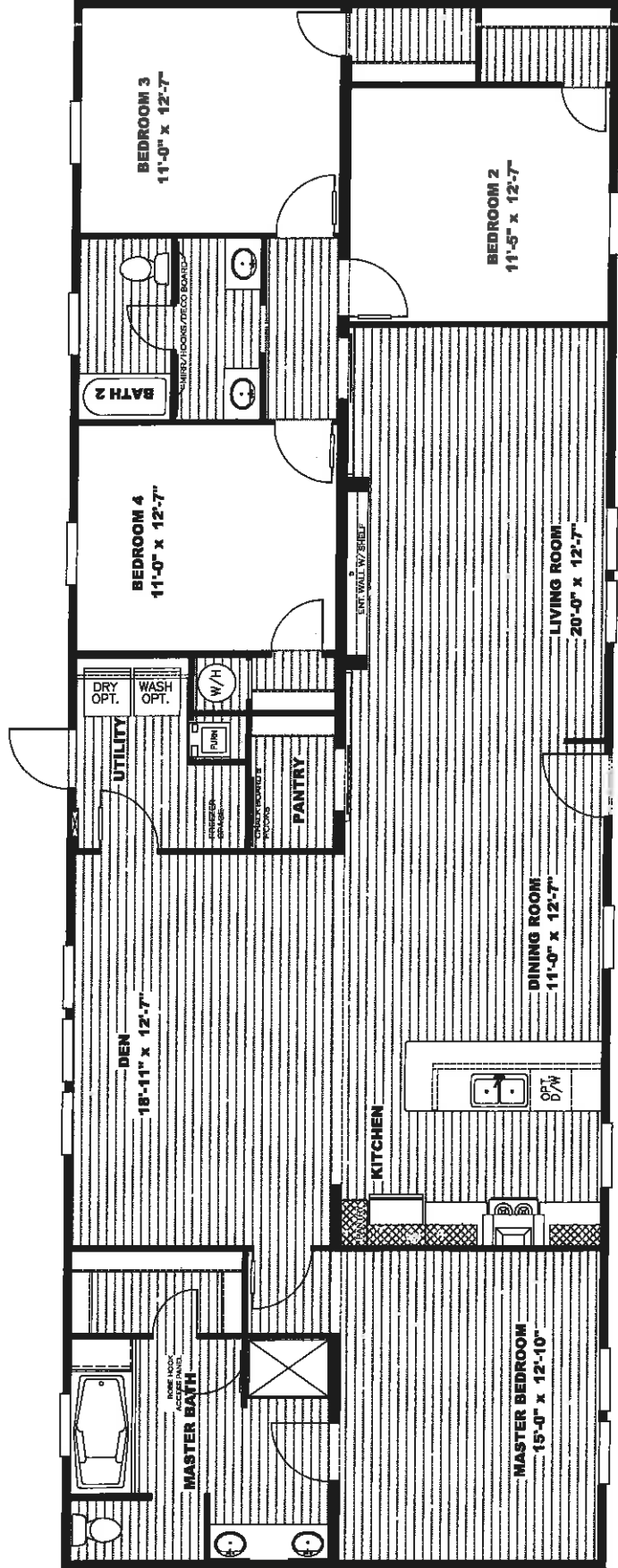

2,001 SQ.FT.  
 MODEL# SSP28764B  
 BREEZE 2.5  
 DRAWING # 38M154

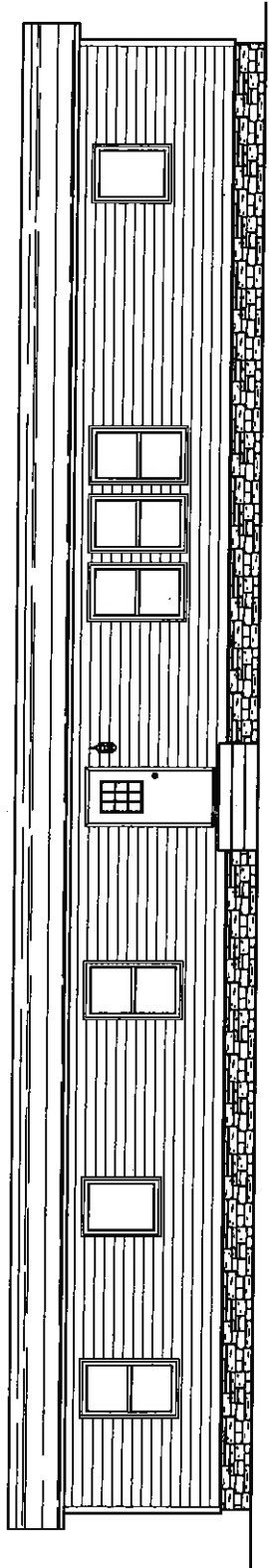

**REAR ELEVATION**

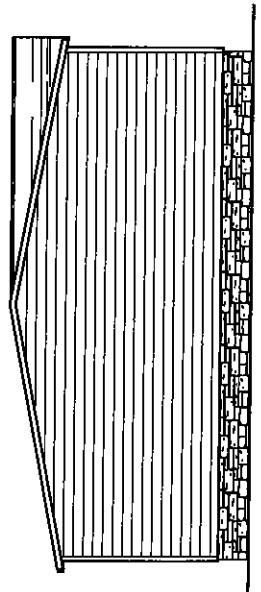

**LEFT SIDE ELEVATION**

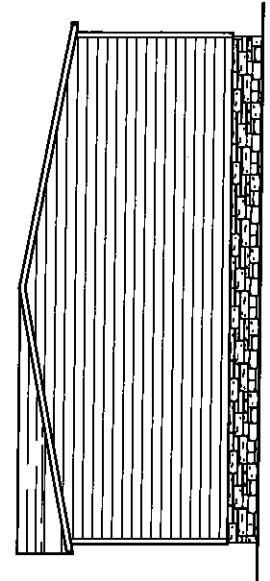

**RIGHT SIDE ELEVATION**

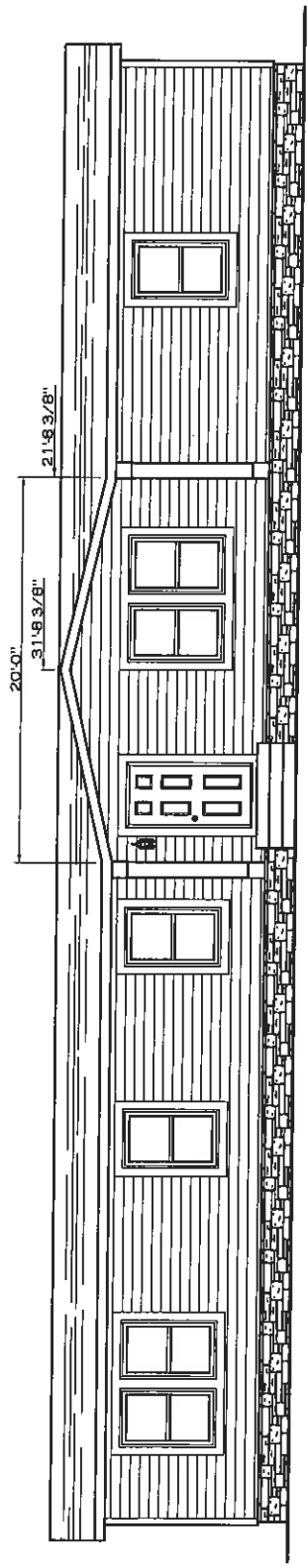

**FRONT ELEVATION**

2,001 SQ. FT. (STD. PLAN, "CONDITIONED")

<b>CMH</b> CONSTRUCTION MANAGEMENT	NO. 202307048	SHEET #
	DATE: 07/14/2023	3001134
Project Design: Area Winery		

**ELEVATIONS**

28'x76' Brezze 2.5

20 lb ROOF SIDEWALL OPENING PIER LOAD	SIDEWALL OPENING (FT)			
28' BOX WIDTH	3	4	5	6
	1175	1330	1485	1640
	1950	2260		

\*FOR 30 lb & 40 lb ROOF LOAD REFER TO TABLES 7b & 7c IN THE INSTALLATION MANUAL.

SERVICE DROP LEGEND	
[E]	ELECTRICAL DROP
[W]	WATER INLET
[D]	DWV PLUMBING DROP
[G]	GAS INLET

PIER LEGEND	
[□]	SUPPORT UNDER MATING OPENING
[■]	SUPPORT AT MATING COLUMN
[▨]	SUPPORT UNDER MATING WALL
[■]	PIER PORCH/ACCESSED ENTRY
[□]	PIER MAIN BEAM
[○]	PIER PERIMETER
[●]	TIE-DOWN SUPPORT (QTY PER TBL. IN SEE DETAIL D-3 IN FOUND. PKG.)

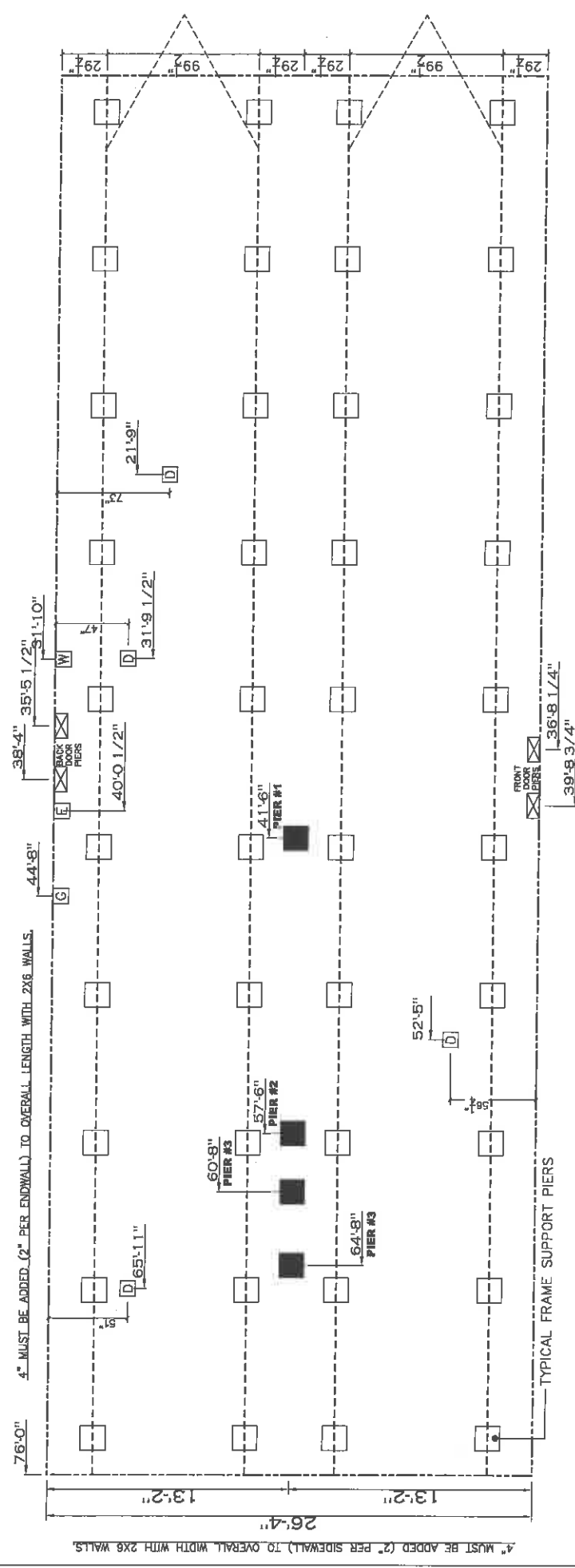

- GENERAL NOTES:
- PIER LOADS SHOWN ARE TO BE USED TO SIZE THE FOOTINGS BELOW THE MARIAGEWALL FOR COLUMN SUPPORT PIERS. REFER TO TABLES 6b AND 6c IN THE INSTALLATION MANUAL FOR LOAD ON FRAME PIER FOOTINGS FOR HOMES THAT DO NOT REQUIRE PERIMETER BLOCKING. REFER TO TABLES 7b AND 7c IN THE INSTALLATION MANUAL FOR LOAD ON FRAME PIER FOOTINGS THAT REQUIRE PERIMETER BLOCKING. REFER TO TABLES 10 AND 10a TO DETERMINE FOOTING SIZE FOR ALL PIERS.
  - REFER TO TABLE 9 FOR PIER CONFIGURATION AND MAXIMUM ALLOWABLE HEIGHTS. CROSS REFERENCE THE PIER HEIGHT WITH THE MAXIMUM ALLOWABLE FLOOR HEIGHT LISTED IN THE FRAME TIEDOWN CHARTS (TABLE 18, 19, AND 20). FLOOR WIDTH SHOWN IS FOR STANDARD PRODUCT ONLY. CONTACT THE MFG PLANT FOR SPECIFICATIONS OF OPTIONS ORDERED.
  - SERVICE DROP LOCATIONS IDENTIFIED ARE APPROXIMATE. THE MAXIMUM SPACING FOR FRAME SUPPORT PIERS FOR 8" I-BEAMS IS 8 FEET, 10" & 12" I-BEAMS ARE 10 FEET.

20 psf Roof Live Load		30 psf Roof Live Load	
Column Pier #	Distance from Hitch (ft)	Column Pier #	Distance from Hitch (ft)
1	41.5	1	41.5
2	57.5	2	57.5
3	60.667	3	60.667
4	64.667	4	64.667

2,001 SQ.FT. (STD PLAN "CONDITIONED")

**CMH**  
MANUFACTURING

Product Designer: Alex Watley

Model #: 55P25764B  
Date: 6.26.16  
Scale: N.T.S.  
Drawing #: 30M154

28x76 Breeze 2.5

**PIER LOADS**