

# Sulphur Springs

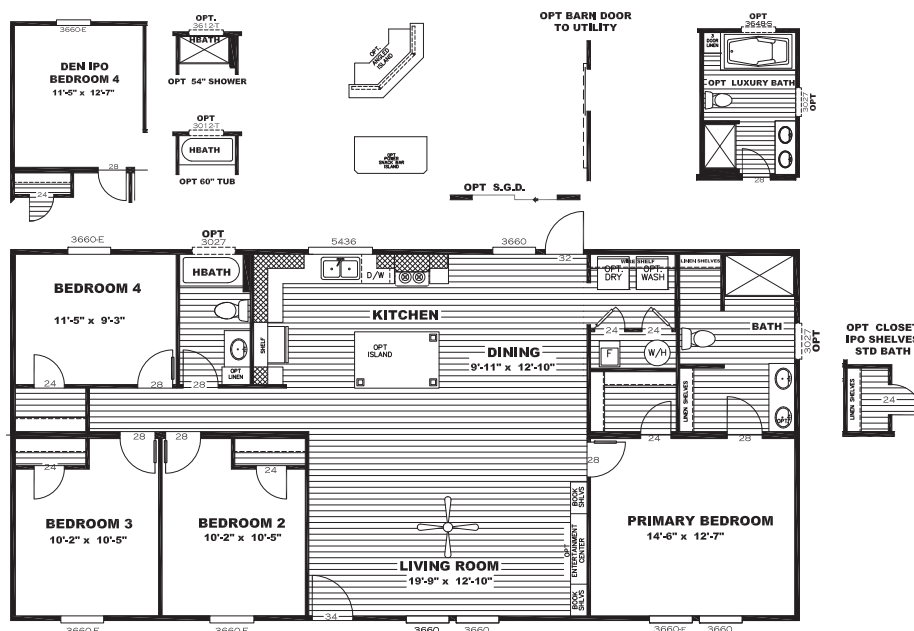

## The Crazy Eights

SLT28564A | 4 beds | 2 baths | 1,475 sq. ft. | 28x56



Sulphur Springs

2600 MAIN STREET SULPHUR SPRINGS, TX 75482 | 903.439.0242 | CLAYTONSS.COM

## Standard Features

- 8' Flat Ceilings
- Six Panel Steel Front Door
- Porch Lights – Exterior Doors
- ecobee® Smart Thermostat
- 16" O.C. Floor Joists
- Six Panel Interior Doors
- Exterior Electric Receptacle
- 42" DuraCraft® Cabinets in Kitchen
- 40 Gallon Water Heater
- Carrier® SmartComfort® Furnace
- Water Shutoffs Throughout
- Trim Around Mirrors Throughout
- Recessed LED Lighting
- 2" Mini-Blinds
- Frigidaire® Appliances
- Ceiling Fan in Living Room
- Low-E Insulated Windows
- Beau Flor Vinyl Flooring
- Vinyl Entry
- Carpet by Shaw®
- Black Dishwasher

## Available Options

- |   |  |
|---|--|
| <input type="checkbox"/> OSB Wrap                                       | <input type="checkbox"/> Entertainment Center                  |
| <input type="checkbox"/> Overhead Duct Vents                            | <input type="checkbox"/> Ceiling Fans in Bedrooms / Den        |
| <input type="checkbox"/> Smart Panel                                    | <input type="checkbox"/> Black SxS Refrigerator                |
| <input type="checkbox"/> Dormer   | <input type="checkbox"/> Black Smooth Top Range                |
| <input type="checkbox"/> Columns  | <input type="checkbox"/> Black Microwave                       |
| <input type="checkbox"/> Cottage Rear Door                              | <input type="checkbox"/> Black Gas Range                       |
| <input type="checkbox"/> Wind Zone 2 / 3 Construction                   | <input type="checkbox"/> Dream Kitchen                         |
| <input type="checkbox"/> Recessed Outriggers                            | <input type="checkbox"/> Stainless Steel Appliances            |
| <input type="checkbox"/> Extra Exterior Electric Receptacle             | <input type="checkbox"/> Farmhouse Sink                        |
| <input type="checkbox"/> Exterior Faucet                                | <input type="checkbox"/> Sliding Glass Door                    |
| <input type="checkbox"/> Luxury Bath                                    | <input type="checkbox"/> Additional Windows (Where Applicable) |
| <input type="checkbox"/> Shower Only Option                             | <input type="checkbox"/> Island                                |
| <input type="checkbox"/> Fiberglass Tubs / Showers                      | <input type="checkbox"/> Pendant / Cage Lights over Island     |
| <input type="checkbox"/> Square China Lavs T/O                          | <input type="checkbox"/> Washer / Dryer                        |
| <input type="checkbox"/> Gas Package (No Overhead Vents w/ Gas Furnace) | <input type="checkbox"/> Interior Door to Utility              |
| <input type="checkbox"/> Lino Throughout                                | <input type="checkbox"/> Optional Den IPO 4th Bed              |
| <input type="checkbox"/> Fireplace                                      | <input type="checkbox"/> Upgraded Insulation                   |

Customer Name: \_\_\_\_\_

Customer Signature: \_\_\_\_\_

Phone Number: \_\_\_\_\_

County: \_\_\_\_\_

CSM: \_\_\_\_\_

**\*\*All Options Subject to Change Without Notice\*\***

The home series, floor plans, photos, renderings, specifications, features, pricing, materials and availability shown will vary by retailer and state, and are subject to change without notice.



2600 MAIN STREET SULPHUR SPRINGS, TX 75482 | 903.439.0242 | CLAYTONSS.COM