

OPT LUXURY BATH

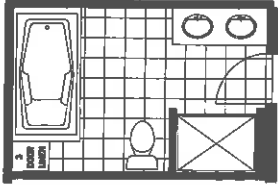

OPT

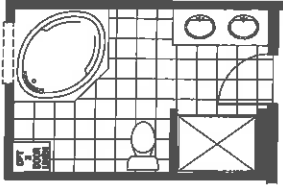

OPT GLAMOUR BATH

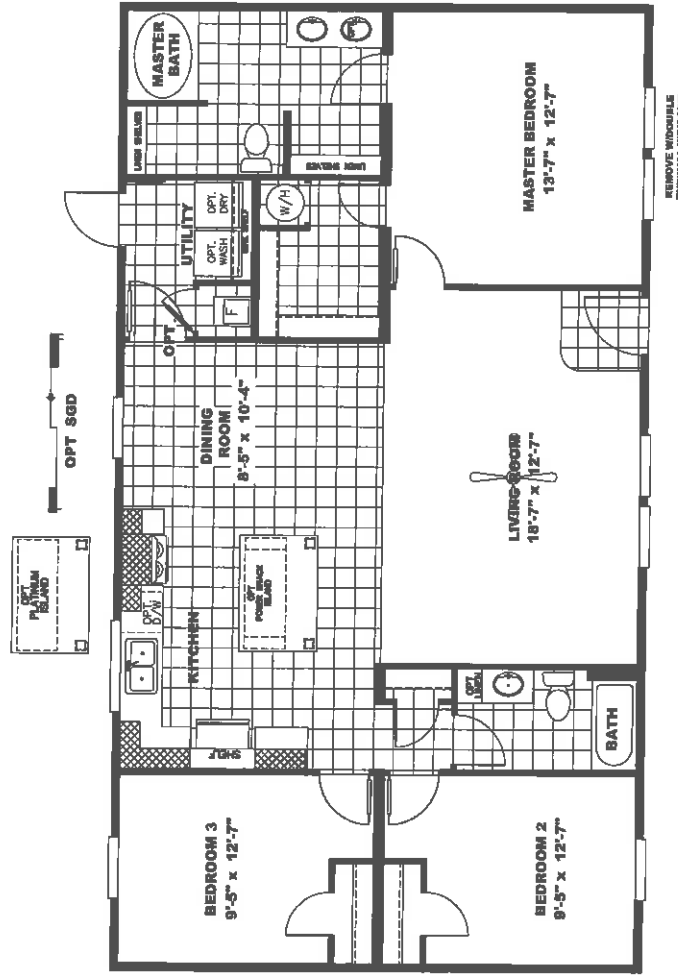

ADD 1ST" OF WALL  
W/OPT ENT. CTR.  
COLUMN STAYS  
SAME LOCATION



OPT SGD

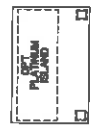

OPT SHOWER



OPT SHOWER

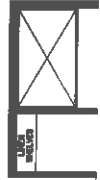

OPT 60" SHOWER



OPT CLOSET  
REPLACES  
SHELVES STD BATH

OPT WINDOW  
M-BDR

REMOVE WOODBLE  
ENDWALL WINDOW

OPT TRANSOM  
OVER HALL BATH TUB



OPT 6' SHOWER



OPT 60" TUB

OPT. DOUBLE WINDOWS  
W/ TRANSOMS

1,264 SQ.FT.  
MODEL# SLT28483A  
SOLUTION  
DRAWING# 38M149

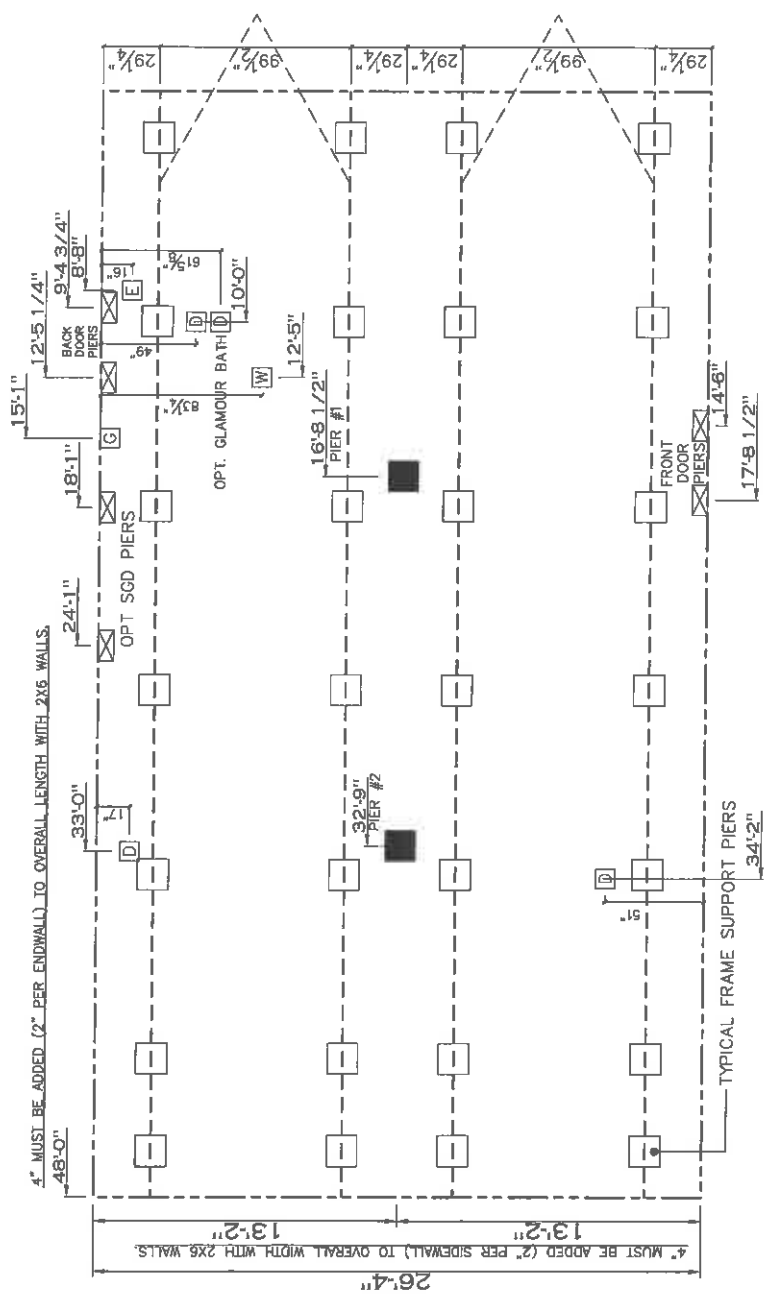

20 lb ROOF LOAD		SIDEWALL OPENING (FT)					
SIDEWALL OPENING PIER LOAD		REQUIRED PIER LOAD (LBS)					
28' BOX WIDTH		3	4	5	6	8	10
		1175	1330	1485	1640	1950	2260

\*FOR 30 lb & 40 lb ROOF LOAD REFER TO TABLES 7b & 7c IN THE INSTALLATION MANUAL.

30 psf Roof Live Load		
Column Pier #	Distance from Hitch	Pier Load (lbs)
1	16.71	5677
2	32.75	5677

20 psf Roof Live Load		
Column Pier #	Distance from Hitch	Pier Load (lbs)
1	16.71	3568
2	32.75	3568

40 psf Roof Live Load		
Column Pier #	Distance from Hitch	Pier Load (lbs)
1	16.71	6997
2	32.75	6997

PIER LEGEND	
□	= SUPPORT UNDER MATING OPENING
■	= SUPPORT AT MATING COLUMN
▤	= SUPPORT UNDER MATING WALL
■	= PIER PORCH/ACCESS ENTRY
□	= PIER MAIN BEAM
▤	= PIER PERIMETER
●	= TIC-DOWN SUPPORT (QTY PER TBL)
M	= SEE DETAIL D-5 IN FOUND. PKG.)

SERVICE DROP LEGEND	
E	= ELECTRICAL DROP
W	= WATER INLET
D	= DWV PLUMBING DROP
G	= GAS INLET

GENERAL NOTES:  
 1. PIER LOADS SHOWN ARE TO BE USED TO SIZE THE FOOTINGS BELOW THE MARRIAGE WALL FOR COLUMN SUPPORT PIERS. REFER TO TABLES 6b AND 6c IN THE INSTALLATION MANUAL FOR LOAD ON FRAME PIER FOOTINGS FOR HOMES THAT DO NOT REQUIRE PERIMETER BLOCKING. REFER TO TABLES 7b AND 7c IN THE INSTALLATION MANUAL FOR LOAD ON FRAME PIER FOOTINGS THAT REQUIRE PERIMETER BLOCKING. REFER TO TABLES 10 AND 10g TO DETERMINE FOOTING SIZE FOR ALL PIERS.  
 2. REFER TO TABLE 9 FOR PIER CONFIGURATION AND MAXIMUM ALLOWABLE HEIGHTS. CROSS REFERENCE THE PIER HEIGHT WITH THE MAXIMUM ALLOWABLE FLOOR HEIGHT LISTED IN THE FRAME TIEDOWN CHARTS (TABLE 18, 19, AND 20). FLOOR WIDTH SHOWN IS FOR STANDARD PRODUCT ONLY. CONTACT THE MFG PLANT FOR SPECIFICATIONS OF OPTIONS ORDERED.  
 3. SERVICE DROP LOCATIONS IDENTIFIED ARE APPROXIMATE.  
 4. THE MAXIMUM SPACING FOR FRAME SUPPORT PIERS FOR 8" I-BEAMS IS 8 FEET, 10" & 12" I-BEAMS ARE 10 FEET.  
 5. 1-264 SQ.FT. (STD PLAN "CONDITIONED")  
 N/A SQ.FT. (OPT. PLAN "CONDITIONED")

CMH MANUFACTURING  
 Trade #. SCL7294633A Drawing #.  
 L-17720716 Order: RTS 30M149  
 Modelled Per spec. JDC 26' x 40' Solution

**PIER LOADS**

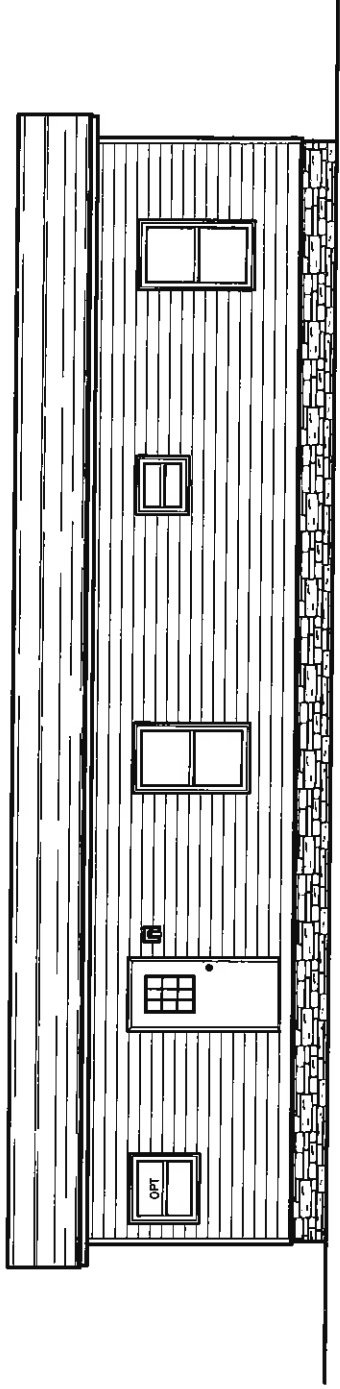

REAR ELEVATION

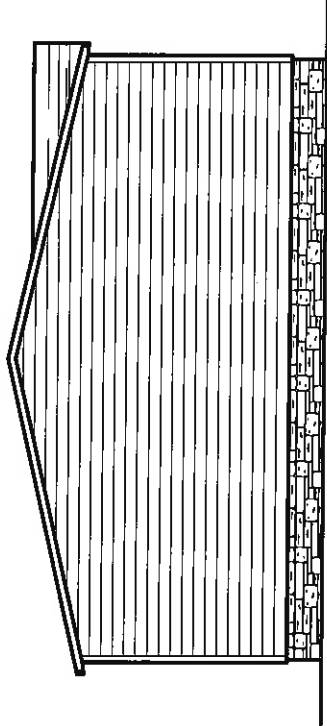

LEFT SIDE ELEVATION

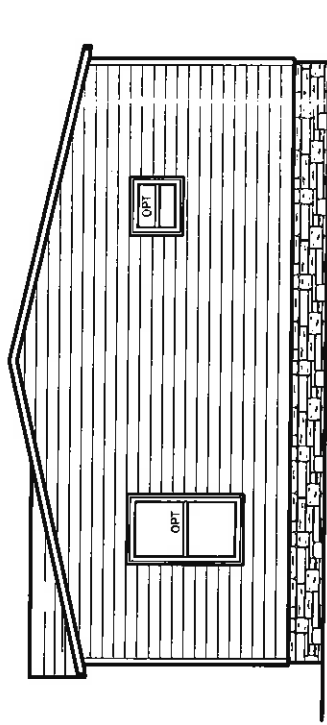

RIGHT SIDE ELEVATION



FRONT ELEVATION

1.2M SQ.FT. (STD PLAN "CONDITIONED")  
 N/A SQ.FT. (OPT. PLAN "CONDITIONED")

<b>CMH</b> MANUFACTURING Product Design - INC.	Code #: SL12B4B3A Part: 292915	Drawing #: 30M14P
	28' x 48' Solution	

ELEVATION

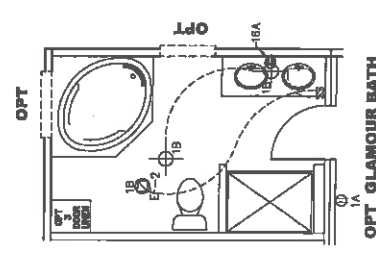
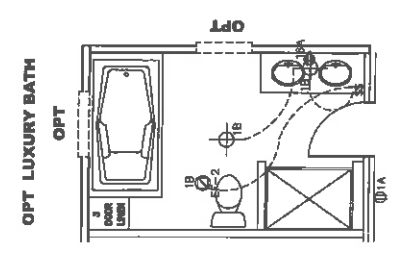
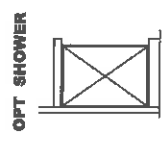
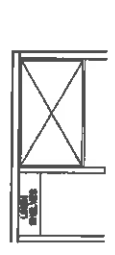
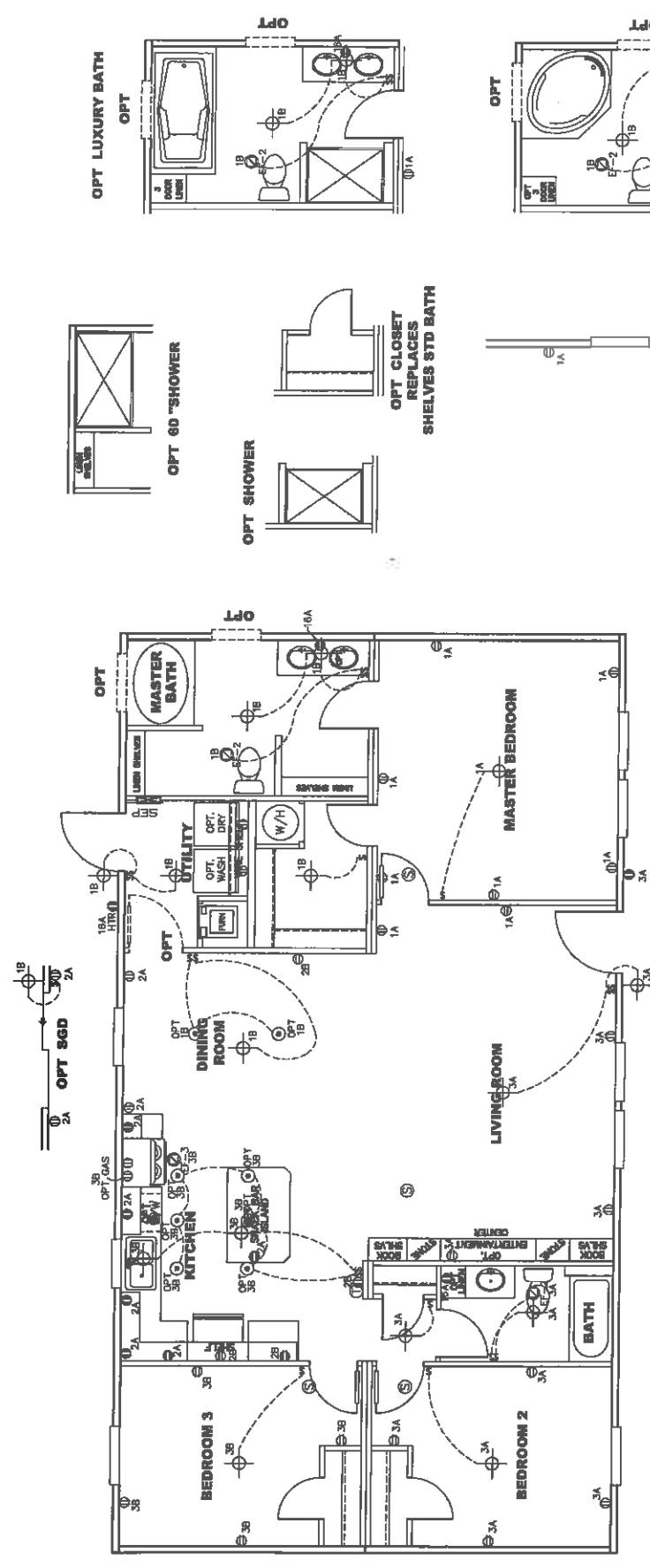

- NOTES:**
- 1) ALL CIRCUITS SHOWN ARE FOR REFERENCE AND MAY BE CHANGED BASED ON OPTIONAL COMPONENTS INSTALLED IN THE HOME.
  - 2) REFER TO EL SECTION OF THE DAPIA FOR SYMBOL CHART.
  - 3) INDICATES EITHER LIGHT OR RECEPTACLE MUST CONNECT TO SWITCH.
  - 4) EF-1= 50 CFM EXHAUST FAN REQUIRED FOR THERMAL ZONE III THERMAL ZONES I & II MAY USE FAN OR WINDOW W/1.5 SQ. FT. OPENABLE GLASS
  - 5) EF-2= 50 CFM EXHAUST FAN REQUIRED THERMAL ZONE I, II, AND III.
  - 6) EF-3= 100 CFM RANGE EXHAUST FAN, SWITCH AT HOOD.
  - 7) EF-4= WHOLE HOUSE VENTILATION PER REQUIREMENTS IN S-HV-10 & 10A OR M-HV-11 & 11A OF DAPIA.
  - 8) REFER TO EL SECTION OF THE DAPIA OR THE MFG. INSTALLATION INSTRUCTIONS FOR PROPER WIRE SIZE AND BREAKER SIZE FOR SPECIFIC APPLIANCE AND MODEL BEING INSTALLED.
  - 9) ALL SMOKE ALARMS TO BE LOCATED ON THE CEILING.
  - 10) DIMENSIONS SHOWN ON PRINT ARE APPROXIMATE AND TO BE USED ONLY AS A GUIDELINE.

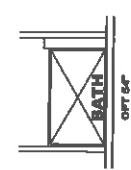
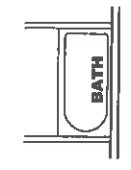

**APPROVED**  
**APPROVED**  
 AUG-2 2016  
 FP-28-4788  
 Federal Manufactured Home Construction And Safety Standards

1,264 SQ.FT. (STD PLAN "CONDITIONED")  
 N/A SQ.FT. (OPT. PLAN "CONDITIONED")

<b>CMH</b> Manufacturing	Model # - SLT2848EA Drawing # - 3SM11-49
Product Department - J2C	28' x 48' Solution

CIRCUIT	CIRCUIT #	WIRE	BREAKER	CIRCUIT #	WIRE	BREAKER
LIGHT/RECEP	1 A, B, 3 A, B	14-2	15-SP	BATHROOM	16 A	12-2
KITCHEN/DINING	2 A, 2 B	12-2	20-SP	OPT G/D/SH	9 B	SEE NOTE #8
WASHER	15 B	12-2	20-SP	OPT S/P/W	11 A, B	SEE NOTE #8
DRYER	5 A, 7 B	SEE NOTE #8	SEE NOTE #8	FREZZER	1 3 A	SEE NOTE #8
WATER HEATER	4 A, 5 B	SEE NOTE #8	SEE NOTE #8			
RANGE	5 B, 7 A	SEE NOTE #8	SEE NOTE #8			
FURNACE	16 A, 8 A, B, 10 A, B	SEE NOTE #8	SEE NOTE #8			
OPT D/WASH	9 A	SEE NOTE #8	SEE NOTE #8			
SMOKE ALARM	4 B	SEE NOTE #8	SEE NOTE #8			

**ELECTRICAL PLAN-06**

NOTE:  
 DASHED LINES INDICATES HOT WATER  
 SOLID LINES INDICATES COLD WATER

DWV LINE SIZE CHART  
 ——— 3"  
 ——— 2"  
 ——— 1 1/2"

LEGEND	
A	SHORT TURN T-Y
B	LONG TURN T-Y
C	1/4 BEND
D	LONG SWEEP 1/4 BEND
E	45 ELL
F	DBL SANITARY TEE
G	4x3 CLOSSET ELL
H	DOUBLE ELL
I	22 1/2° ELL
J	45° Y
K	LONG TURN STREET ELBOW
L	45 FTG ELL

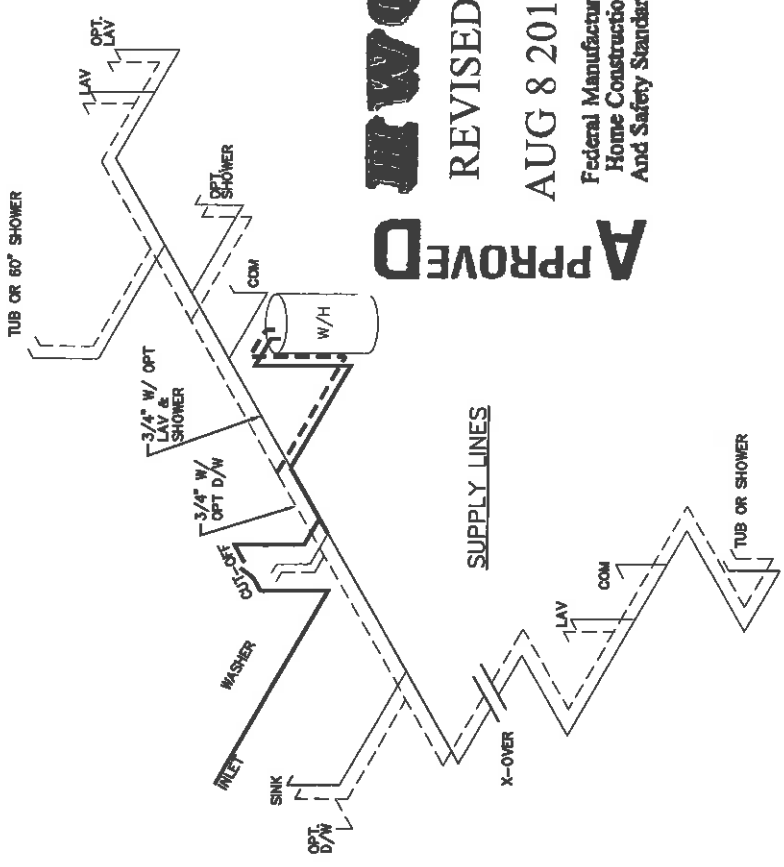

**APPROVED**  
**WVG**  
 REVISED  
 AUG 8 2016  
 Federal Manufactured  
 Home Construction  
 And Safety Standards

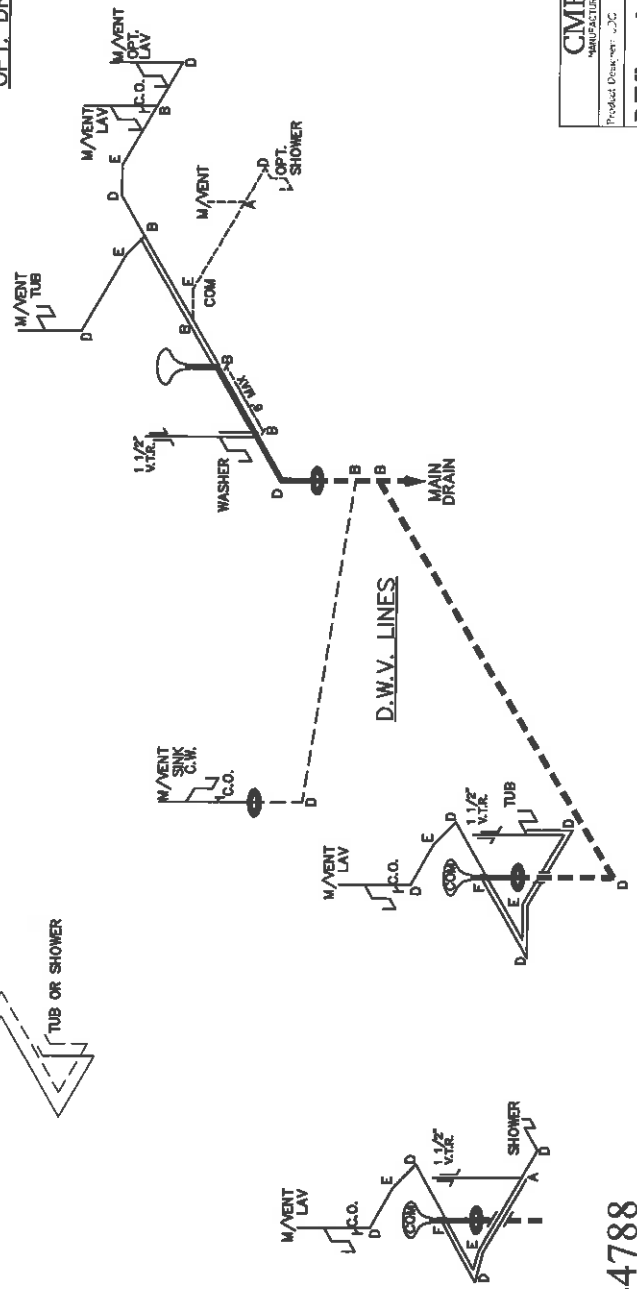
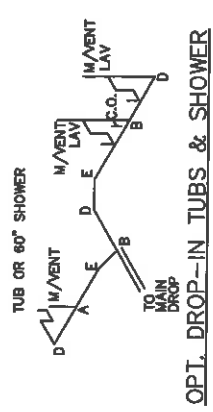

1,264 SQ.FT. (STD PLAN "CONDITIONED")  
 N/A SQ.FT. (OPT. PLAN "CONDITIONED")

<b>CMH</b> MANUFACTURING	Model #: SLT28483A	Project #:
Product Description: JCC	Order No.:	38M149
<b>D.W.V. and Supply Lines</b>		

**FP-28-4788**

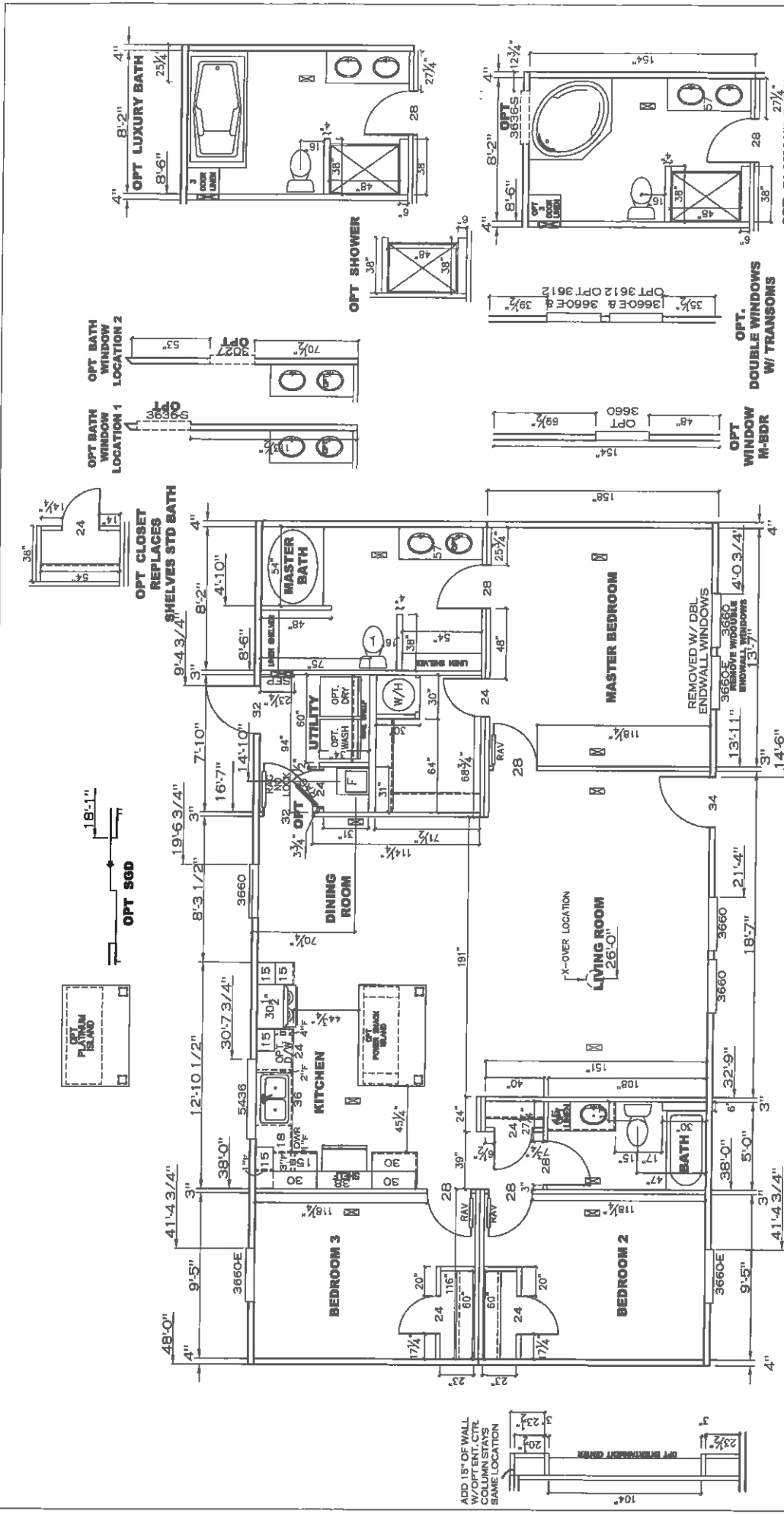

\*\*\*NOTE ALL FLOOR REGISTERS ARE 4X10 UNLESS OTHERWISE NOTED\*\*\*

33'-10 1/2"

3612-T 60" A.F.F.  
OPT TRANSOM  
OVER WALL BATH TUB

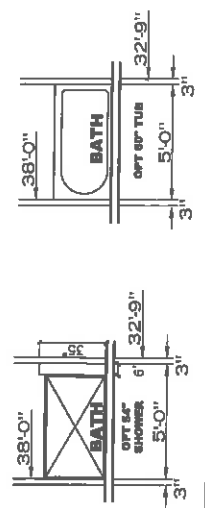
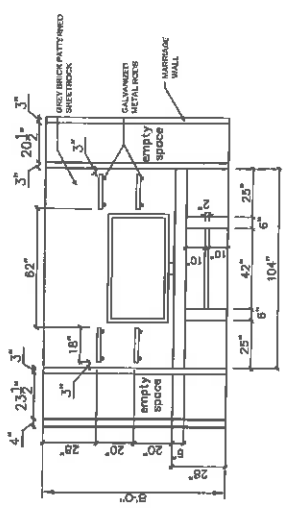

1,264 SQ.FT. (STD PLAN "CONDITIONED")	
N/A SQ.FT. (OPT. PLAN "CONDITIONED")	
CMH MANUFACTURING	Model # : SLT2648BA
Product Designer: JDC	Particlipis Code: N13
	Drawn by: 35M1-19
	28' X 48' Solution
REVISION RCR-F18373 11/12/18 JDC	

FLOOR PLAN