

TRANSOM

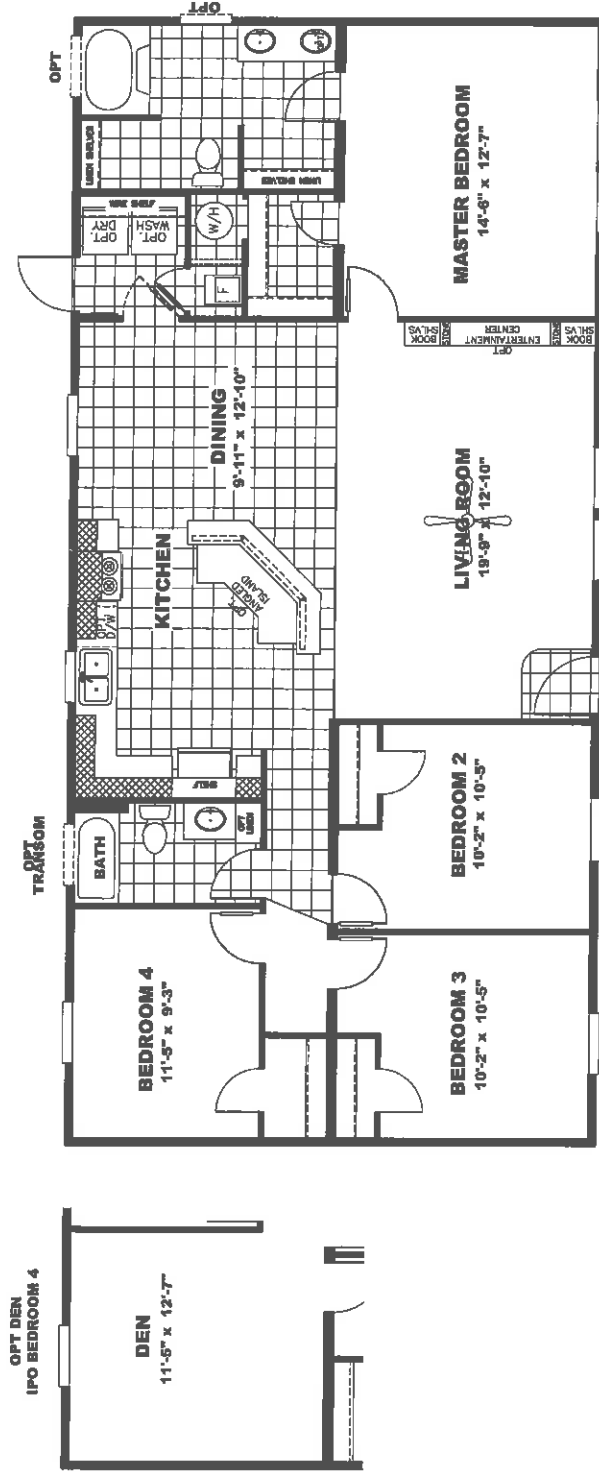

1,475 SQ.FT.
MODEL# SLT28564A
SOLUTION
DRAWING# 38M142

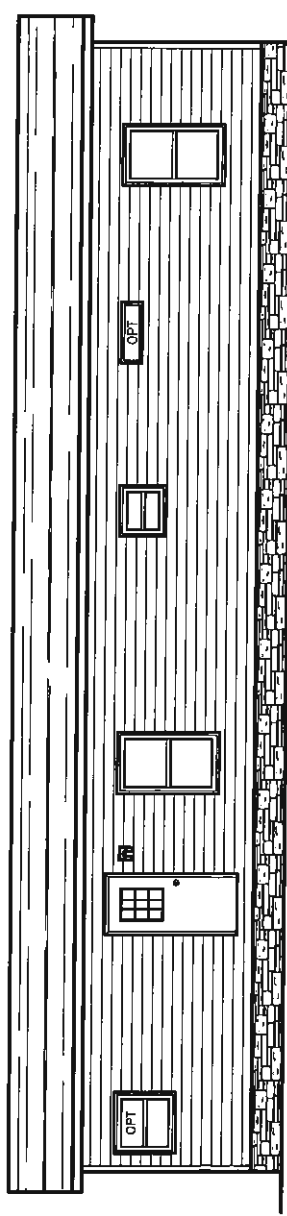

REAR ELEVATION

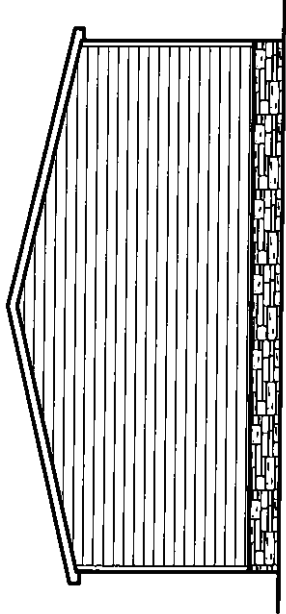

LEFT ELEVATION

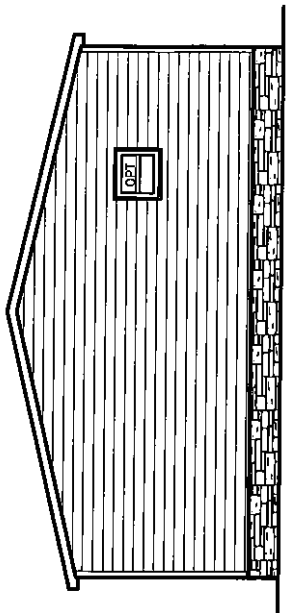

RIGHT ELEVATION

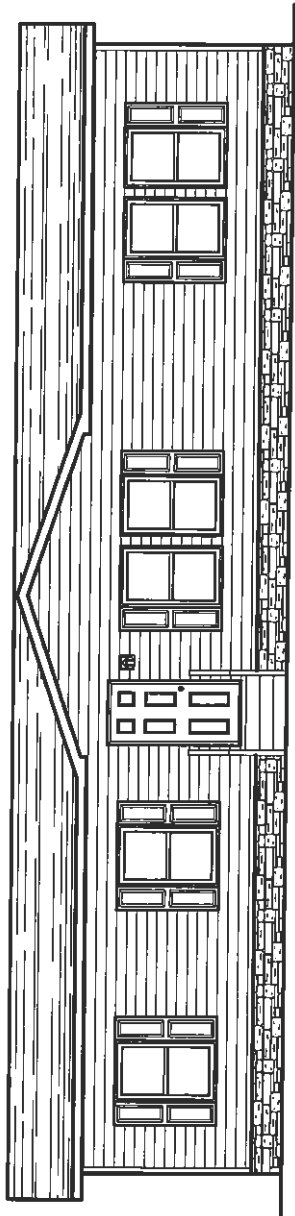

FRONT ELEVATION

1476 SQ.FT. (510 PLAN "CONDONED")
 SQ.FT. (W/OPT. PORCH/ACCESS "CONDONED")

CMH	DATE	REVISED	NO.
			3901A2
258 N. 56th Avenue			

ELEVATION

20 lb ROOF LOAD SIDEWALL OPENING PIER LOAD 28' BOX WIDTH	SIDEWALL OPENING (FT) REQUIRED PIER LOAD (LBS)					
	3	4	5	6	8	10
	1175	1330	1485	1640	1950	2260

*FOR 30 lb & 40 lb ROOF LOAD REFER TO TABLES 7b & 7c IN THE INSTALLATION MANUAL.

20 psf Roof Live Load		
Column Pier #	Distance from Hitch (lbs)	Pier Load (lbs)
1	15,083	4301
2	34,833	4301

30 psf Roof Live Load		
Column Pier #	Distance from Hitch (lbs)	Pier Load (lbs)
1	15,083	6654
2	34,833	6654

40 psf Roof Live Load		
Column Pier #	Distance from Hitch (lbs)	Pier Load (lbs)
1	15,083	8218
2	34,833	8218

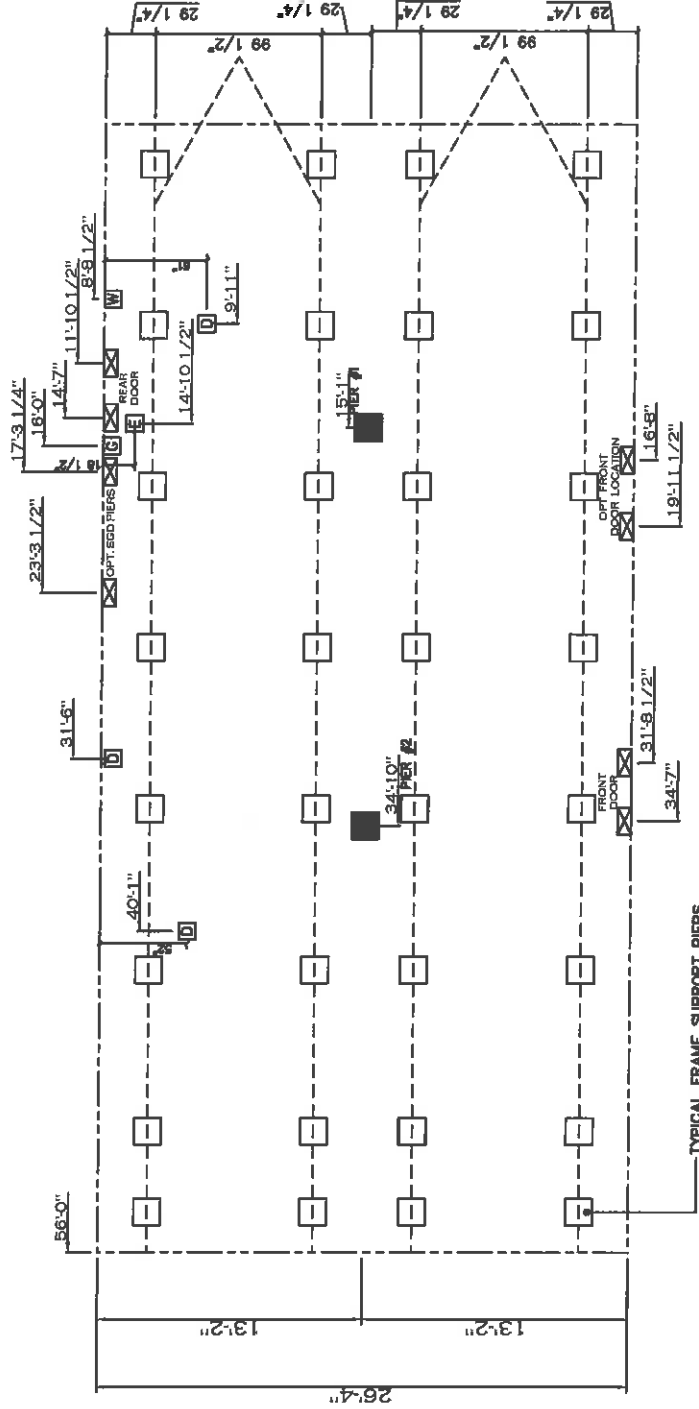

PIER LEGEND	
□	SUPPORT UNDER WALKING OPENING
■	SUPPORT AT WALKING COLUMN
▣	SUPPORT UNDER WALKING WALL
▤	PIER POUCH/RECESSED ENTRY
□	PIER WITH BEAM
■	PIER FORMER
●	TR-DOOR SUPPORT (QTY PER TR)
▲	SEE DETAIL D-8 IN FOUND. PLAN

- GENERAL NOTES:
- PIER LOADS SHOWN ARE TO BE USED TO SIZE THE FOOTINGS BELOW THE MARRIAGEWALL FOR COLLUM SUPPORT PIERS. REFER TO TABLES 6b AND 6c IN THE INSTALLATION MANUAL FOR LOAD ON FRAME PIER FOOTINGS FOR HOMES THAT DO NOT REQUIRE PERIMETER BLOCKING. REFER TO TABLES 7b AND 7c IN THE INSTALLATION MANUAL FOR LOAD ON FRAME PIER FOOTINGS THAT REQUIRE PERIMETER BLOCKING. REFER TO TABLES 10 AND 10a TO DETERMINE FOOTING SIZE FOR ALL PIERS.
 - REFER TO TABLE 9 FOR PIER CONFIGURATION AND MAXIMUM ALLOWABLE HEIGHTS. CROSS REFERENCE THE PIER HEIGHT WITH THE MAXIMUM ALLOWABLE FLOOR HEIGHT LISTED IN THE FRAME TIEDOWN CHARTS (TABLE 18, 19, AND 20).
 - FLOOR WIDTH SHOWN IS FOR STANDARD PRODUCT ONLY. CONTACT THE MFG PLANT FOR SPECIFICATIONS OF OPTIONS ORDERED.
 - SERVICE DROP LOCATIONS IDENTIFIED ARE APPROXIMATE.
 - THE MAXIMUM SPACING FOR FRAME SUPPORT PIERS FOR 8" I-BEAMS IS 8 FEET, 10" & 12" I-BEAMS ARE 10 FEET.

1475 SQ.FT. (STD PLAN "CONDITIONED")
SQ.FT. (W/OPT. PORCH/RECESS "CONDITIONED")

CMH MANUFACTURING	Load # 5LT28564A Date: VA 3BM142	Drawing #
Product Designer: JDC	28 x 56 Solution	

PIER LOADS

1/14/16 JDC

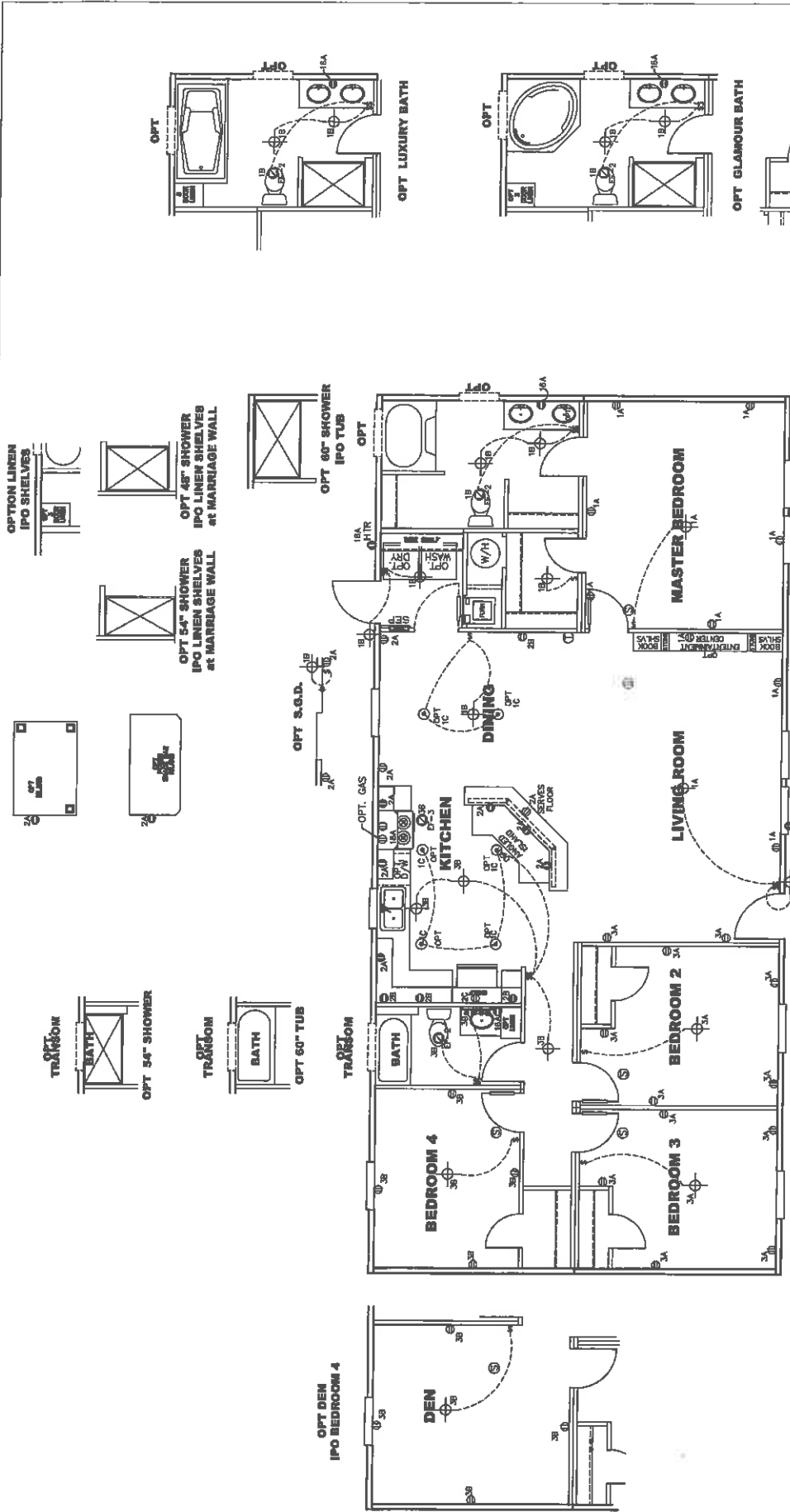

APPROVED
REVISED
SEPT 29 2015
PP-28-4552
 Federal Manufactured
 Home Construction
 And Safety Standards

- NOTES:
- ALL CIRCUITS SHOWN ARE FOR REFERENCE AND MAY BE CHANGED BASED ON OPTIONAL COMPONENTS INSTALLED IN THE HOME.
 - REFER TO EL SECTION OF THE DAPIA FOR SYMBOL CHART.
 - EITHER LIGHT OR RECEPTACLE MUST CONNECT TO SWITCH.
 - EF-1= 50 CFM EXHAUST FAN REQUIRED FOR THERMAL ZONE III OPENABLE GLASS.
 - EF-2= 50 CFM EXHAUST FAN REQUIRED THERMAL ZONE II, AND III.
 - EF-3= 100 CFM RANGE EXHAUST FAN, SWITCH AT HOOD.
 - EF-4= WHOLE HOUSE VENTILATION PER REQUIREMENTS IN 5-HV-10 & 10A OR M-HV-11 & 11A OF DAPIA.
 - REFER TO EL SECTION OF THE DAPIA OR THE MFG. INSTALLATION INSTRUCTIONS FOR PROPER WIRE SIZE AND BREAKER SIZE FOR SPECIFIC APPLIANCE AND MODEL BEING INSTALLED.
 - ALL SMOKE ALARMS TO BE LOCATED ON THE CEILING.
 - DIMENSIONS SHOWN ON PRINT ARE APPROXIMATE AND TO BE USED ONLY AS A GUIDELINE.

CIRCUIT	CIRCUIT #	WIRE	BREAKER	CIRCUIT #	WIRE	BREAKER
LIGHT/RECP	1A, 1B, 1C, 2A, 2B	14-2	15-SP	4A, 6B	SEE NOTE #8	SEE NOTE #8
WATER HEATER	5B, 7A	12-2	20-SP	5B, 7A	SEE NOTE #8	SEE NOTE #8
RANGE	8A, 8A.B, 10A, B	12-2	20-SP	8A, 8A.B, 10A, B	SEE NOTE #8	SEE NOTE #8
WASHER	12A	12-2	20-SP	12A	SEE NOTE #8	SEE NOTE #8
DRYER	5A, 7B	12-2	20-SP	5A, 7B	SEE NOTE #8	SEE NOTE #8
REFRIGERATOR	2C	12-2	20-SP	2C	SEE NOTE #8	SEE NOTE #8
GAS RANGE	18A	14-2	15-SP	18A	SEE NOTE #8	SEE NOTE #8
BATH/HTR	16A	12-2	20-SP	16A	SEE NOTE #8	SEE NOTE #8
OPT 6/0SP WP 3/4"	9B			9B	SEE NOTE #8	SEE NOTE #8
OPT 6/0SP WP 3/4"	11A, B			11A, B	SEE NOTE #8	SEE NOTE #8
FREEZER	N/A			N/A	SEE NOTE #8	SEE NOTE #8
WIRE						BREAKER

OPT CLOSET REPLACES SHELVES STD BATH

1475 SQ.FT. (STD PLAN "CONDITIONED")
 SQ.FT. (W/OPT. PORCH/RECESS "CONDITIONED")

CMH
 MANUFACTURING

Plan # 5122564A Drawing # 30MI.42
 Rev # 12/15 Issue #A

Product Designer: JDC 28 x 56 Solution

ELECTRICAL PLAN-06

REVISION #28-387061
 9/26/16 JPC

OPTION LINEN IPO SHELVES

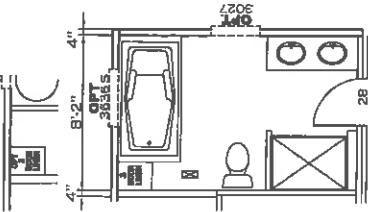

OPT LUXURY BATH

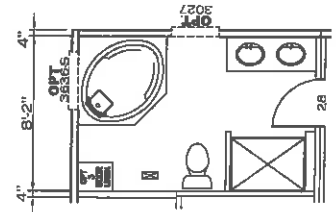

OPT OLAMOUR BATH

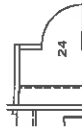

OPT CLOSET REPLACES STD BATH SHELVES STD BATH

APPROVED
REVISED
 SEPT 29 2015
 FP-28-4552
 Federal Manufactured Home Construction And Safety Standards



OPT 54" SHOWER IPO LINEN SHELVES at MARRIAGE WALL

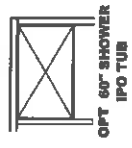

OPT 60" SHOWER IPO TUB

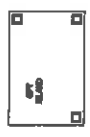

OPT 54" SHOWER



OPT 60" TUB

OPT S.G.D.

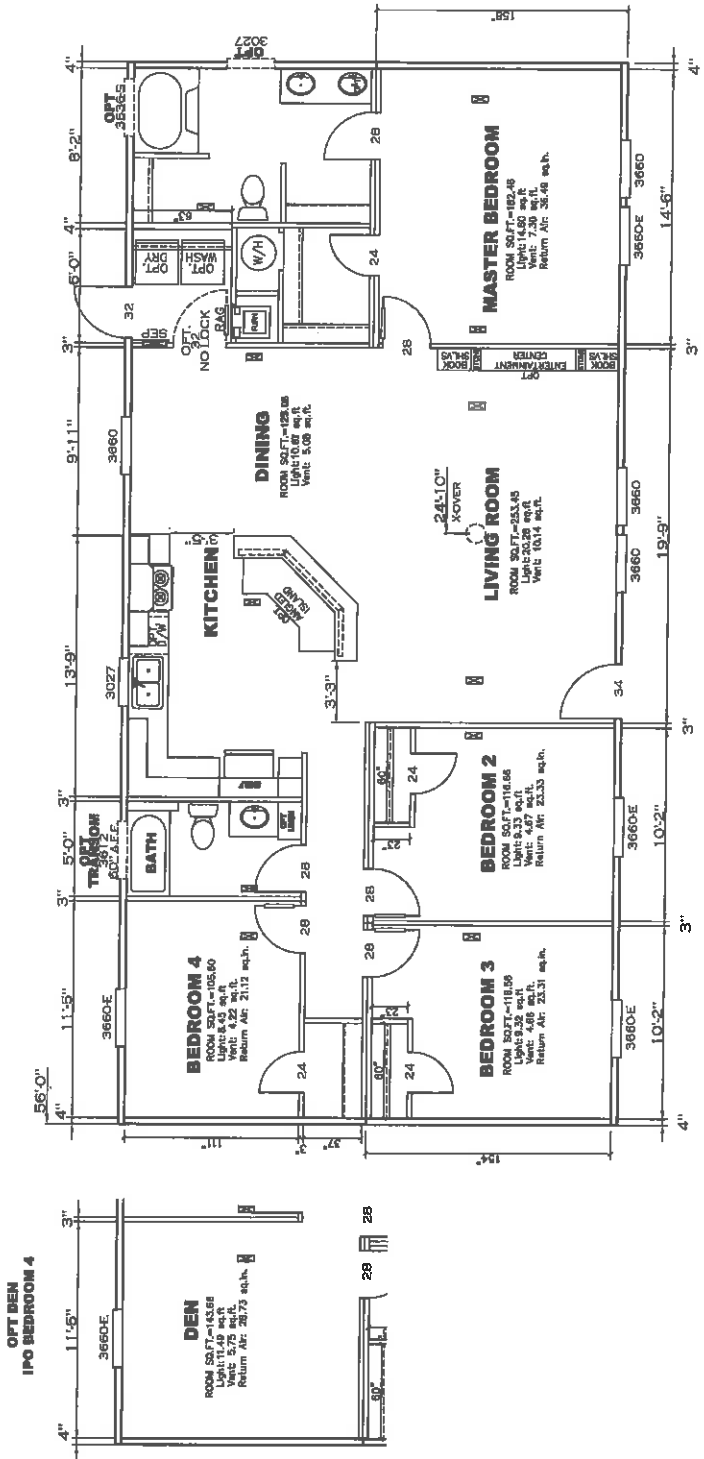

NOTE: WITH OPTION POOL LOCATION, SLIDING GLASS DOORS IS REQUIRED IN DINING ROOM TO MEET 305" RULE.

1475 SQ.FT. (STD PLAN "CONDITIONED")
 1475 SQ.FT. (W/OPT. PORCH/RECESS "CONDITIONED")

CMH FABRICATORS	Model No. 5172656-6A	Drawing No.
Product Designer: JDC	Plant No. 38M142	
28 x 56 Solution		

FLOOR PLAN

REVISION 309-287061
 9/28/15 JDC

OPTION LUXURY & GLAMOUR BATHS

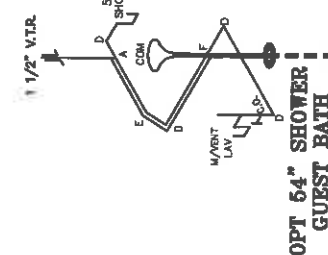
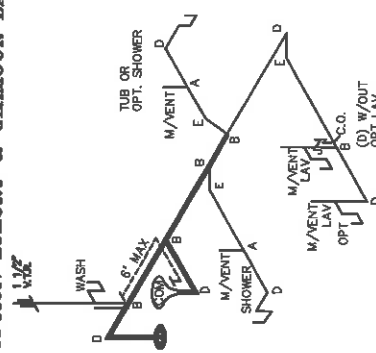

OPT 64" SHOWER GUEST BATH

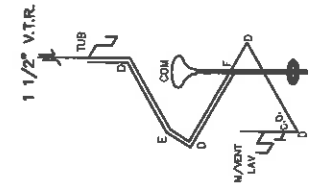

OPT. 60" SHOWER

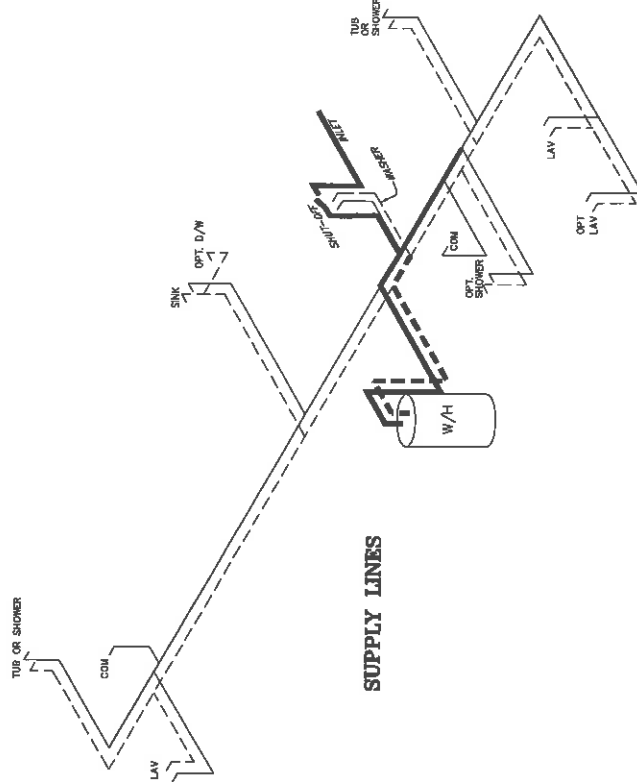

SUPPLY LINES

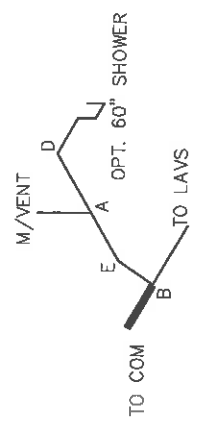

OPT SHOWER/STD M-BATH

APPROVED
REVISED
 SEPT 22 2015
 FP-28-4552
 Federal Manufacture
 Home Construction
 And Safety Standards

NOTE:
 SHOWER LINES INDICATE HOT WATER
 D.W.V. LINES INDICATE COLD WATER

D.W.V. LINE SIZE CHART

—	3"
—	2"
—	1 1/2"

LEGEND

A	SHORT TURN T-Y
B	LONG TURN T-Y
C	LONG SWEEP 1/4" BEND
D	45° ELL
E	90° ELL
F	45° ELL
G	90° ELL
H	45° ELL
I	90° ELL
J	45° ELL
K	90° ELL
L	45° TURN STREET ELBOW

1475 SQ.FT. (STD PLAN "CONDITIONED")
 SQ.FT. (W/OPT. PORCH/RECESS "CONDITIONED")

CMH
 MANUFACTURING

Model # SUT28564A
 Part # 38M142

28 x 56 Solution

Project Designer: JCC

D.W.V. and Supply Lines

DATE: 9/16/15 .doc