

OPT LUXURY BATH

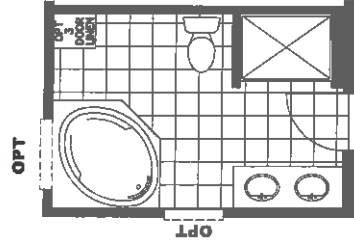

OPT GLAMOUR BATH

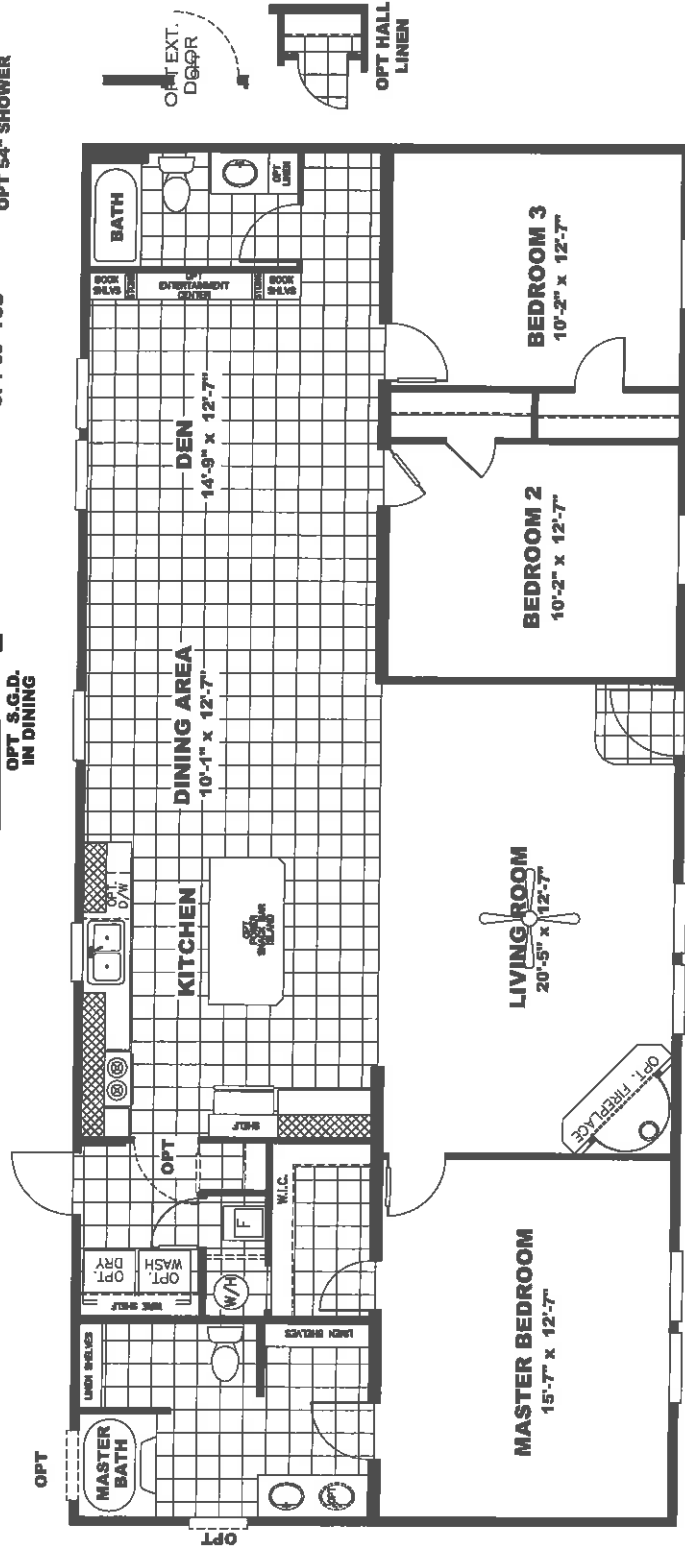

OPT TRANSOM WINDOWS

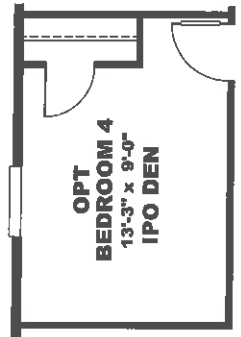
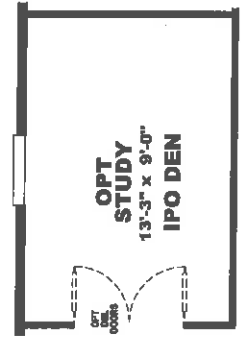
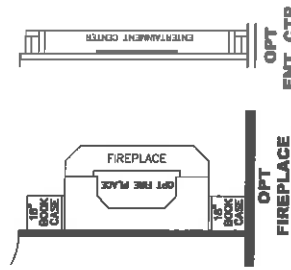

1,580 SQ.FT.
MODEL# SLT28603A
SOLUTION
DRAWING# 38M141

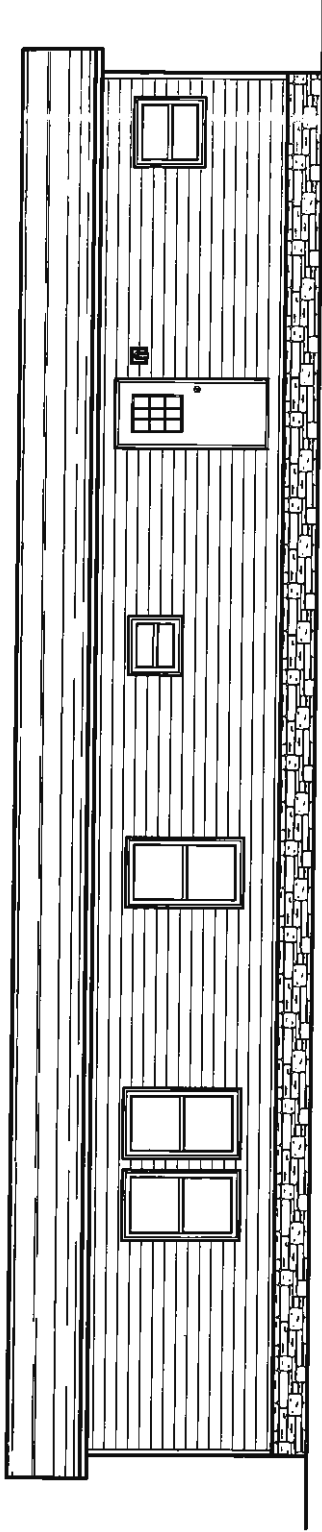

REAR ELEVATION

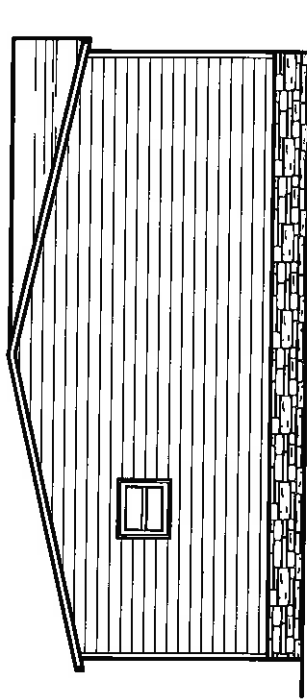

LEFT SIDE ELEVATION

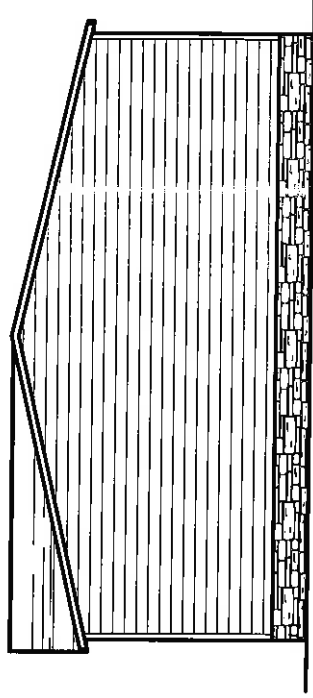

RIGHT SIDE ELEVATION

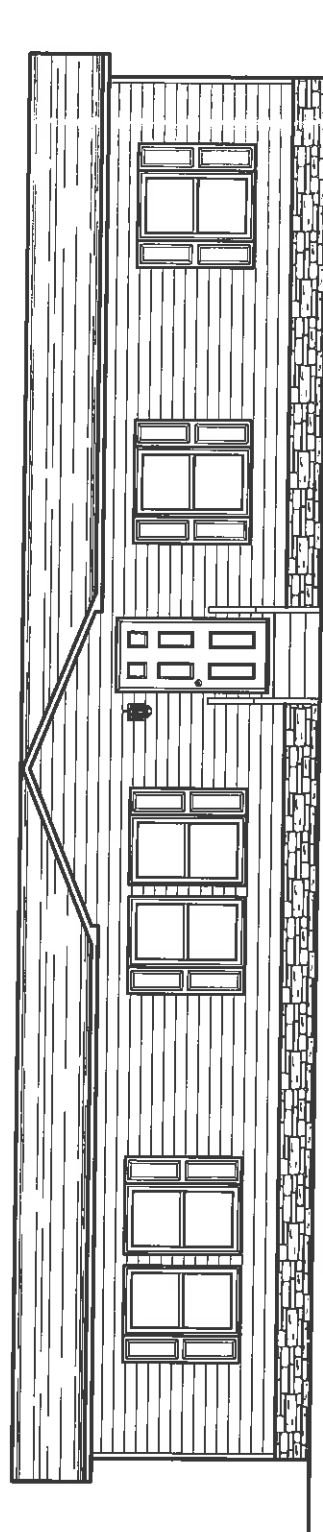

FRONT ELEVATION

1880 SQ.FT. (STD PLAN "CONDITIONED")
 N/A SQ.FT. (W/OPT. PORCH/RECESS "CONDITIONED")

CMH MANUFACTURING	Model #: SLT2603A	Drawn #:
Product Designer: JDC	Scale: N.T.S.	35M/141

28 x 60 Solution

ELEVATION

20 lb ROOF LOAD SIDEWALL OPENING PIER LOAD 28' BOX WIDTH	SIDEWALL OPENING (ft)				
	3	4	5	6	8
	1175	1330	1485	1640	1950
					2260

*FOR 30 lb & 40 lb ROOF LOAD REFER TO TABLES 7b & 7c IN THE INSTALLATION MANUAL.

20 psf Roof Live Load		Marriage Line Column Locations	
Distance from Hitch	Pier Load (lbs)	Distance from Hitch	Pier Load (lbs)
1	3692	23.417	3692
2	3692	40.083	3692

30 psf Roof Live Load		Marriage Line Column Locations	
Distance from Hitch	Pier Load (lbs)	Distance from Hitch	Pier Load (lbs)
1	5842	23.417	5842
2	5842	40.083	5842

40 psf Roof Live Load		Marriage Line Column Locations	
Distance from Hitch	Pier Load (lbs)	Distance from Hitch	Pier Load (lbs)
1	7203	23.417	7203
2	7203	40.083	7203

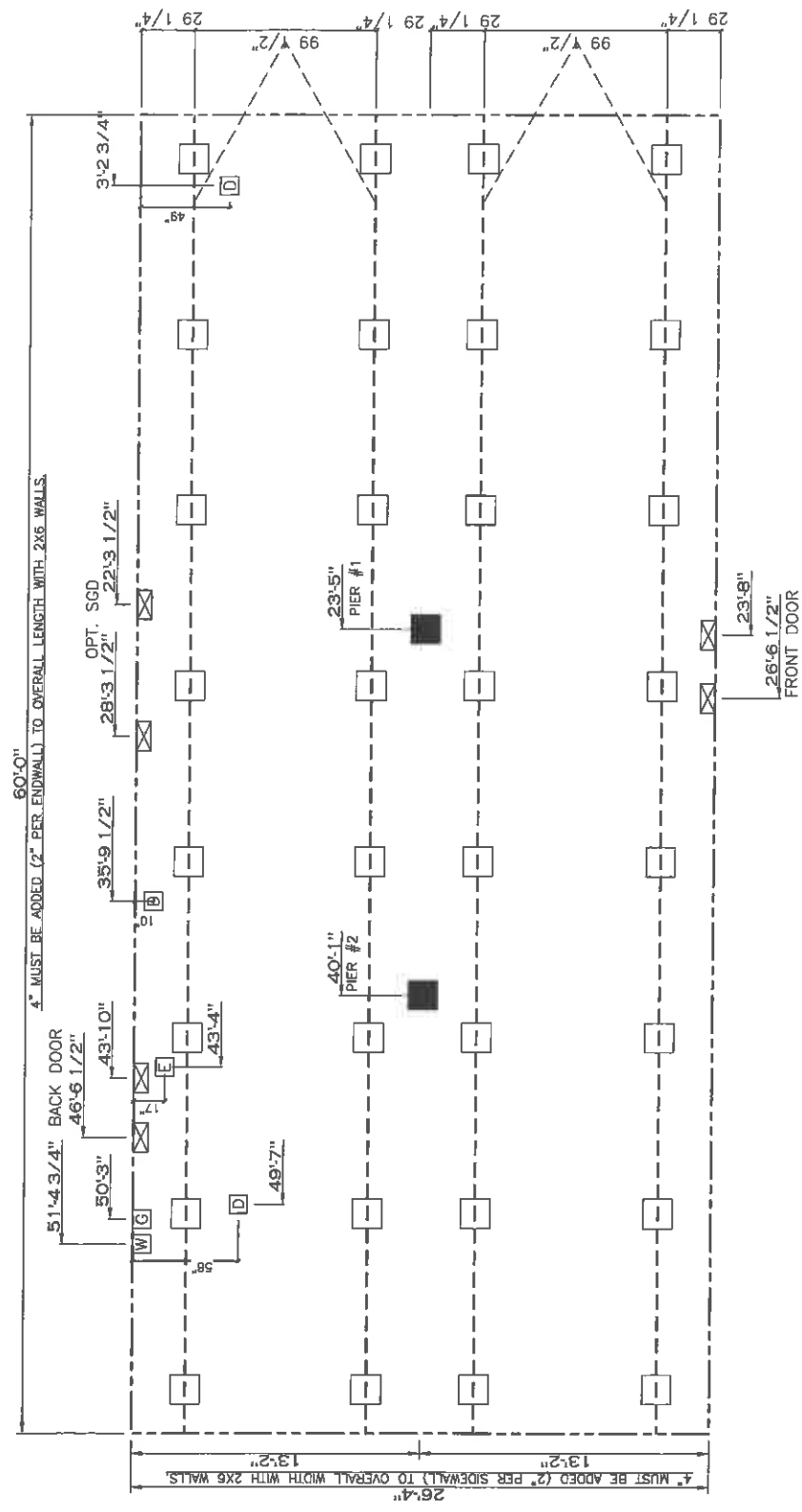

- GENERAL NOTES:
- PIER LOADS SHOWN ARE TO BE USED TO SIZE THE FOOTINGS BELOW THE MARRIAGEWALL FOR COLUMN SUPPORT PIERS. REFER TO TABLES 6b AND 6c IN THE INSTALLATION MANUAL FOR LOAD ON FRAME PIER FOOTINGS FOR HOMES THAT DO NOT REQUIRE PERIMETER BLOCKING. REFER TO TABLES 7b AND 7c IN THE INSTALLATION MANUAL FOR LOAD ON FRAME PIER FOOTINGS THAT REQUIRE PERIMETER BLOCKING. REFER TO TABLES 10 AND 10g TO DETERMINE FOOTING SIZE FOR ALL PIERS.
 - REFER TO TABLE 9 FOR PIER CONFIGURATION AND MAXIMUM ALLOWABLE HEIGHTS. CROSS REFERENCE THE PIER HEIGHT WITH THE MAXIMUM ALLOWABLE FLOOR HEIGHT LISTED IN THE FRAME TIEDOWN CHARTS (TABLE 18, 19, AND 20).
 - FLOOR WIDTH SHOWN IS FOR STANDARD PRODUCT ONLY. CONTACT THE MFG PLANT FOR SPECIFICATIONS OF OPTIONS ORDERED.
 - SERVICE DROP LOCATIONS IDENTIFIED ARE APPROXIMATE.
 - THE MAXIMUM SPACING FOR 8" I-BEAMS IS 8 FEET, 10" & 12" I-BEAMS ARE 10 FEET.

PIER LEGEND	
□	SUPPORT UNDER MATING OPENING
■	SUPPORT AT MATING COLUMN
▨	SUPPORT UNDER MATING WALL
■	PIER PORCH/ACCESSORY ENTRY
□	PIER MAIN BEAM
▨	PIER PERMETER
●	TE-DOWN SUPPORT (QTY PER TEL
M	SEE DETAIL D-6 IN FOUND. PKG.)

SERVICE DROP LEGEND	
E	ELECTRICAL DROP
W	WATER INLET
D	DWV PLUMBING DROP
G	GAS INLET

1580 SQ.FT. (STD PLAN "CONDITIONED")
N/A SQ.FT. (W/OPT. PORCH/RECESS "CONDITIONED")

CMH
MANUFACTURING

Product Designer: JDC

Model #: 51T26C03A
Date: 02/21/14
Scale: N.T.S.
Drawing #: 36M14.1

28 x 60 Solution

PIER DESIGN

REVISION 8/28/14 JDC

APPROVED
REVISED
 JAN 26 2015
 FP-28-4416

Federal Manufactured
 Home Construction
 And Safety Standards

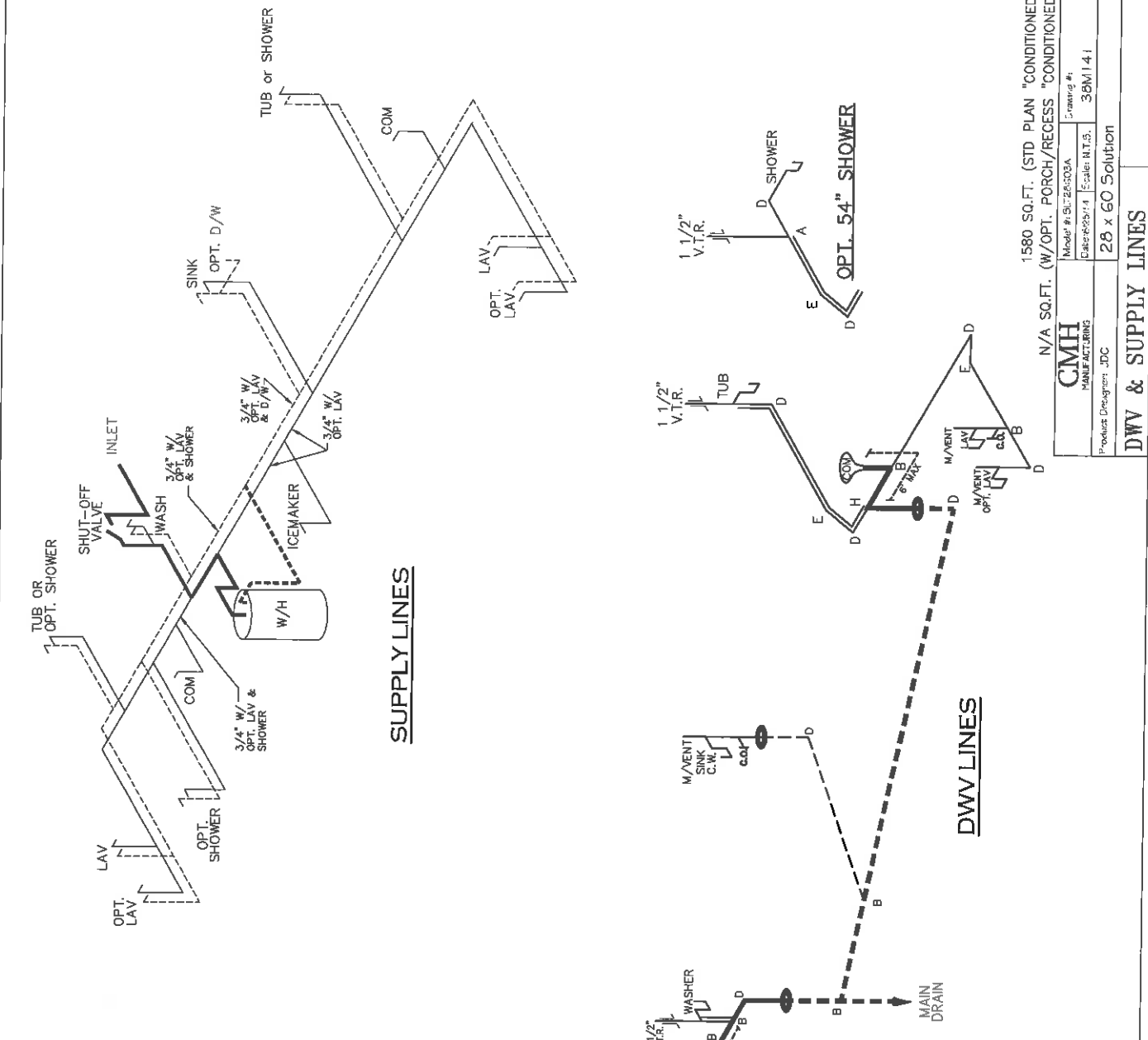

SUPPLY LINES

DWV LINES

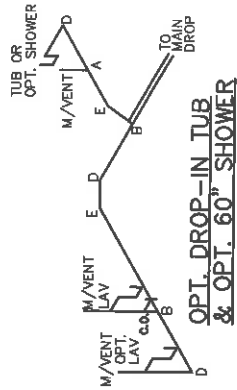

OPT. DROP-IN TUB
 & OPT. 60" SHOWER

NOTE:
 DASHED LINES INDICATES HOT WATER
 SOLID LINES INDICATES COLD WATER

--- 3/4"
 --- 1/2"

DWV LINE SIZE CHART	
---	= 3"
---	= 2"
---	= 1 1/2"

LEGEND	
A	SHORT TURN T-Y
B	LONG TURN T-Y
C	1/4 BEND
D	LONG SWEEP 1/4 BEND
E	45 ELL
F	DEB. SANITARY TEE
G	4X3 CLOSET ELL
H	DOUBLE ELL
I	45 1/2 ELL
J	LONG TURN STREET ELBOW
K	45 FITG ELL

1580 SQ.FT. (STD PLAN "CONDITIONED")	N/A SQ.FT. (W/OPT. PORCH/RECESS "CONDITIONED")
Model # 51-26-03A	Ordering #:
Category 95/14	Scale: N.T.S.
Product Design: JDC	39M114
28 x 60 Solution	

DWV & SUPPLY LINES

**OPT. ATRIUM WINDOW
IN DINING ROOM**

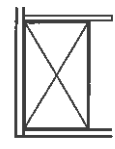
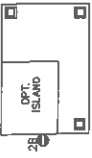

**OPT. 60" SHOWER
I/O TUB**

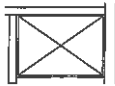

**OPT. 48" SHOWER
I/O LINEN SHELVES**

OVER MASTER BATH TUB

OVER MASTER BATH TUB

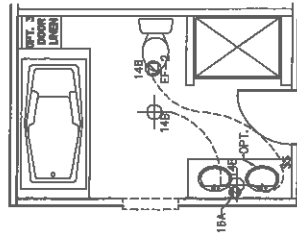

OPT. LUXURY BATH

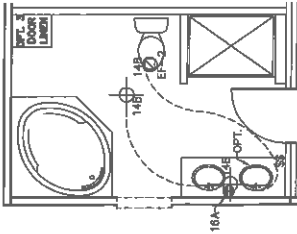

OPT. GLAMOUR BATH

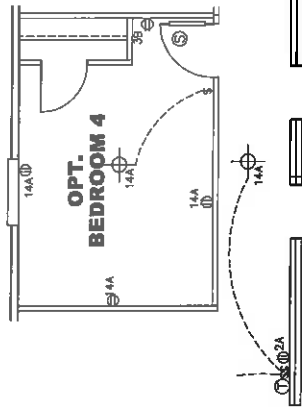

OPT. BEDROOM 4

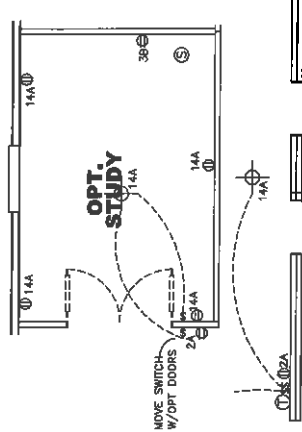

OPT. STUDY

MOVE SWITCH
W/OPT DOORS

OVER HALL BATH TUB

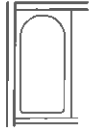

OPT. 60" TUB



**OPT. DECK LAY
IN HALL BATH**



OPT. 54" SHOWER

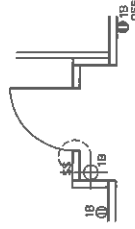

OPT. RECESSED ENTRY

SEE STD. PAGE FOR NOTES & LEGENDS

1580 SQ.FT. (STD PLAN "CONDITIONED")

N/A SQ.FT. (W/OPT. PORCH/RECESS "CONDITIONED")

Model # 51-22-003A Drawing #:

Date: 05/14 Scale: N.T.S. 30M(1.4)

Product Design: JDC 28 x 60 Solution

CMH
MANUFACTURING

Product Design: JDC

ELECTRICAL PLAN-06 OPTS

REVISION 100-28848
1/22/15 JDC

APPROVED

REVISED

JAN 26 2015
FP-28-4416

APPROVED

Federal Manufactured
Home Construction
And Safety Standards

6' ABOVE F.F.L. OPT. 1
OPT. 5
OPT. 12

**OPT. ATRIUM WINDOW
IN DINING ROOM**



**OPT. S.G.D.
IN DINING ROOM**



**OPT. 60" SHOWER
I/O TUB**

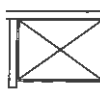

**OPT. 48" SHOWER
I/O LINEN SHELVES**

OPT. 3636-S

OVER MASTER BATH TUB

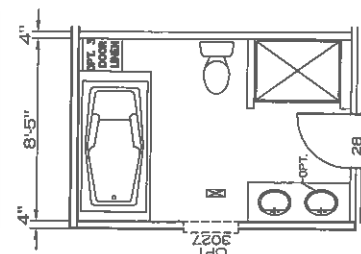

OPT. LUXURY BATH

OPT. 3636-S

OVER MASTER BATH TUB

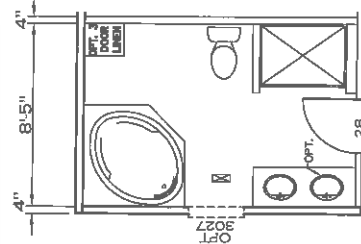

OPT. GLAMOUR BATH



OPT. 60" TUB

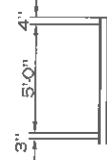

OPT. 54" SHOWER

OPT. DBL. LAY
IN HALL BATH

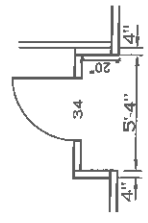
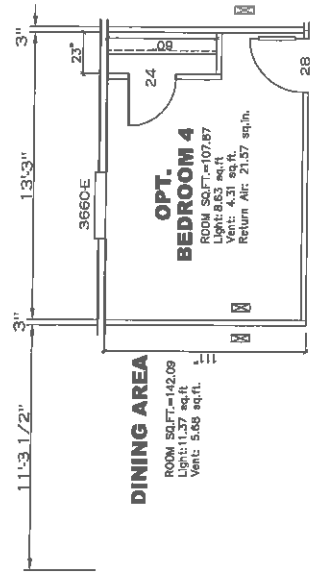

OPT. RECESSED ENTRY

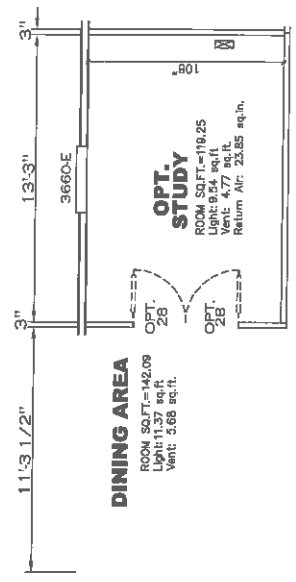

1580 SQ.FT. (STD PLAN "CONDITIONED")
N/A SQ.FT. (W/OPT. PORCH/RECESS "CONDITIONED")

CMH	MANUFACTURING	Model #:	36M114
Enter #:	36M114	Scale:	N.T.S.
Product Designer:	JDC	Revision #:	36M114
2.8 x 60 Solution		REVISION FOR-22842	

FLOOR PLAN OPTS
1/28/15 JDC

APPROVED
REVISED
JAN 26 2015
FP-28-4416

APPROVED

Federal Manufactured
Home Construction
And Safety Standards

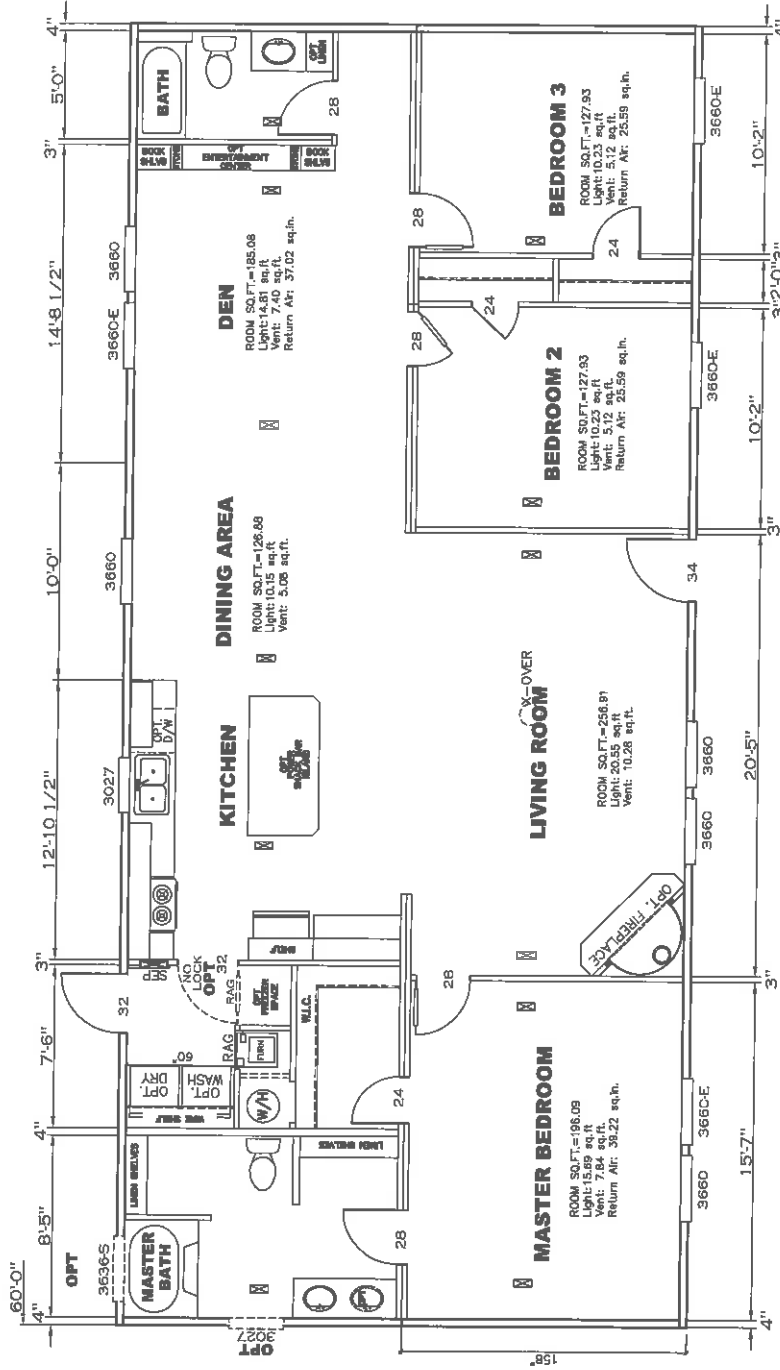

1580 SQ.FT. (STD PLAN "CONDITIONED")
 N/A SQ.FT. (W/OPT. PORCH/RECESS "CONDITIONED")

CMH	Model #: 28-4416	Drawing #:
MANUFACTURING	Date: 8/19/14	Scale: N.T.S.
		38M141

Product Designer: JDC
 28 x 60 Solution
 REVISTON #28-2004B
 8/16/16 JDC

APPROVED
 REVISED
 JULY 19 2016
 EP-28-4416
 Federal Manufactured Home Corporation
 All safety standards

FLOOR PLAN