

2,001 SQ.FT.
 MODEL# SLT28764A
 SOLUTION
 DRAWING# 38M139

OPT

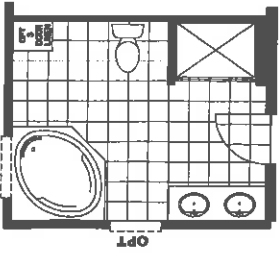

OPT GLAMOUR BATH

OPT TRANSOM



OPT 60" SHOWER



OPT CLOSET REPLACES SHELVES STD BATH



OPT 48" SHOWER

OPTION TRANSOM ABOVE STD KITCHEN WINDOWS

50/52 LINEN CLOSET NOT AVAILABLE WITH 5TH BEDROOM OPTION



OPT CORNER FIREPLACE



OPT 54" SHOWER

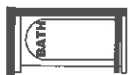

OPT 60" TUB GUEST BATH

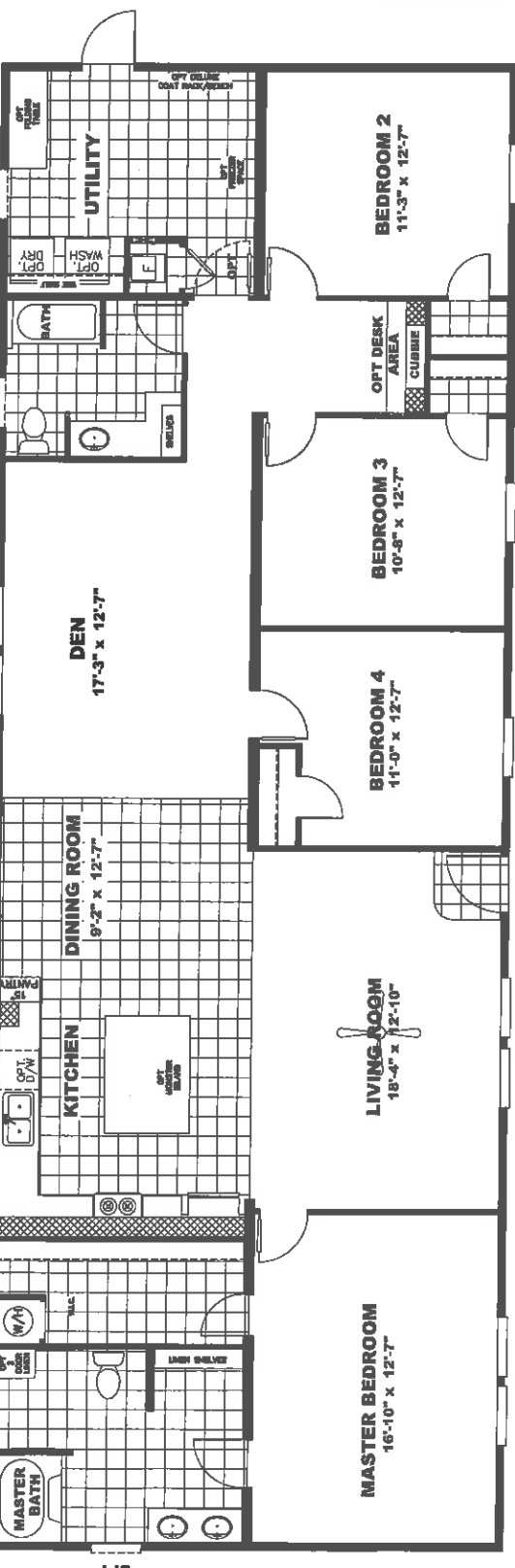

OPT UTILITY SINK IPO FOLDING TABLE

OPT UTILITY SINK



OPT. HIDDEN STORAGE

OPT TRANSOM WINDOWS

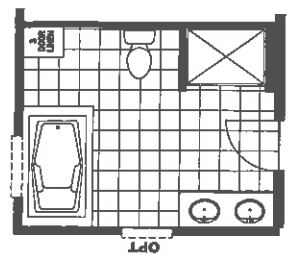

OPT LUXURY BATH

OPT DEN IPO BDR 4 11'-0" x 12'-7"

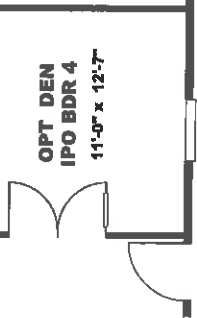

MARRIAGEWALL COLUMN SUPPORT LOADS AND LOCATIONS

20 lb ROOF LOAD		SIDEWALL OPENING (FT)				
SIDEWALL OPENING PIER LOAD		REQUIRED PIER LOAD (LBS)				
28' BOX WIDTH	3	4	5	6	8	10
	1162	1315	1467	1620	1925	2230

*FOR 30 lb & 40 lb ROOF LOAD REFER TO TABLES 7b & 7c IN THE INSTALLATION MANUAL.

4. MUST BE ADDED (2" PER ENDWALL) TO OVERALL LENGTH WITH 2X6 WALLS.

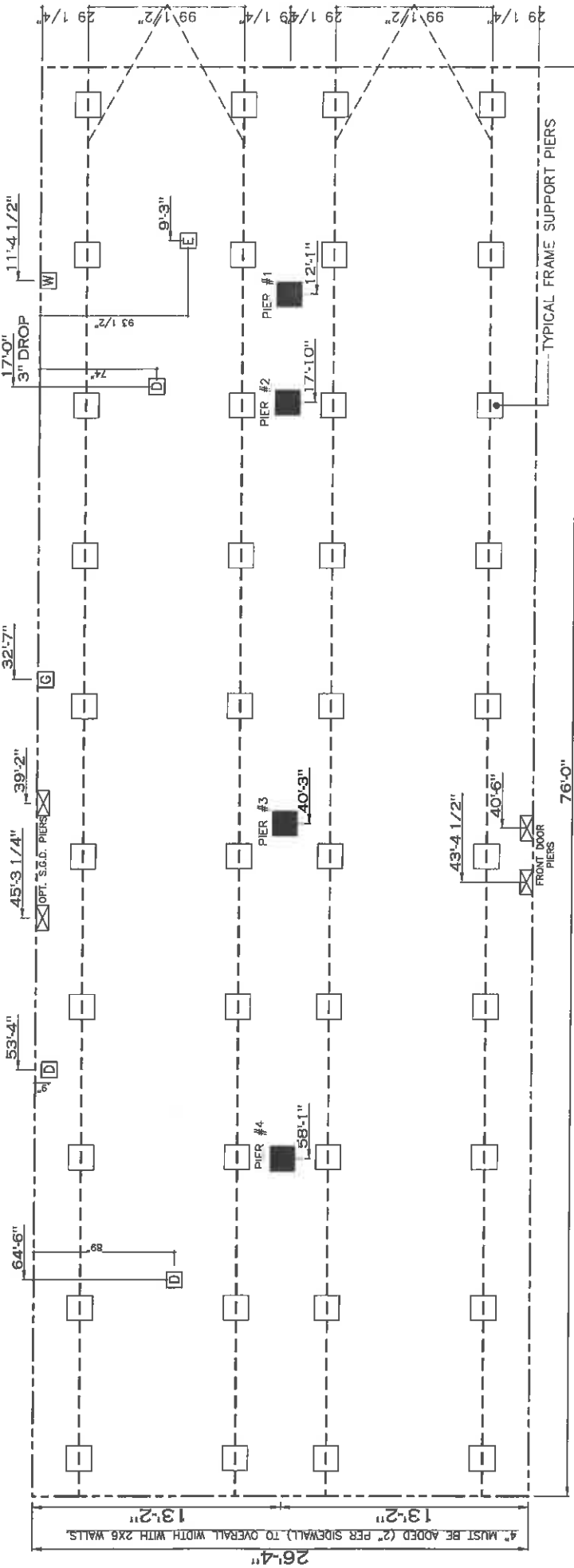

20 psf Roof Live Load			30 psf Roof Live Load			40 psf Roof Live Load		
Marriage Line Column Locations			Marriage Line Column Locations			Marriage Line Column Locations		
	Distance from Hitch	Pier Load (lbs)		Distance from Hitch	Pier Load (lbs)		Distance from Hitch	Pier Load (lbs)
1	12.083	1536	1	12.083	2968	1	12.083	3609
2	17.833	1536	2	17.833	2968	2	17.833	3609
3	40.25	3922	3	40.25	6149	3	40.25	7587
4	58.083	3922	4	58.083	6149	4	58.083	7587

PIER LEGEND	
□	= SUPPORT UNDER MATING OPENING
■	= SUPPORT AT MATING COLUMN
▣	= SUPPORT UNDER MATING WALL
▤	= PIER PORCH/RECESSED ENTRY
▥	= PIER MAIN BEAM
▦	= PIER PERIMETER

SERVICE DROP LEGEND	
E	= ELECTRICAL DROP
W	= WATER INLET
D	= DWV PLUMBING DROP
G	= GAS INLET

- GENERAL NOTES:
- PIER LOADS SHOWN ARE TO BE USED TO SIZE THE FOOTINGS BELOW THE MARRIAGEWALL FOR COLUMN SUPPORT PIERS. REFER TO TABLES 6b AND 6c IN THE INSTALLATION MANUAL FOR LOAD ON FRAME PIER FOOTINGS FOR HOMES THAT DO NOT REQUIRE PERIMETER BLOCKING. REFER TO TABLES 7b AND 7c IN THE INSTALLATION MANUAL FOR LOAD ON FRAME PIER FOOTINGS THAT REQUIRE PERIMETER BLOCKING. REFER TO TABLES 1 AND 10a TO DETERMINE FOOTING SIZE FOR ALL PIERS.
 - REFER TO TABLE 9 FOR PIER CONFIGURATION AND MAXIMUM ALLOWABLE HEIGHTS. CROSS REFERENCE THE PIER HEIGHT WITH THE MAXIMUM ALLOWABLE FLOOR HEIGHT LISTED IN THE FRAME TIEDOWN CHARTS (TABLE 18, 19, AND 20). FLOOR WIDTH SHOWN IS FOR STANDARD PRODUCT ONLY. CONTACT THE MFG PLANT FOR SPECIFICATIONS OF OPTIONS ORDERED.
 - SERVICE DROP LOCATIONS IDENTIFIED ARE APPROXIMATE. THE MAXIMUM SPACING FOR 8" I-BEAMS IS 8 FEET, 10" & 12" I-BEAMS ARE 10 FEET.

2001 SQ.FT. (STD PLAN "CONDITIONED")
 N/A SQ.FT. (W/OPT. PORCH/RECESS "CONDITIONED")

CMH
 MANUFACTURING

Model #: 5L720764A
 Date: 05/14
 Scale: NTS
 Drawing #: 30M139

Product Designer: JDC
 28 X 76 SOLUTION

PIER LOADS

REVISION ECR-2-11-179
 10/7/15 JDC

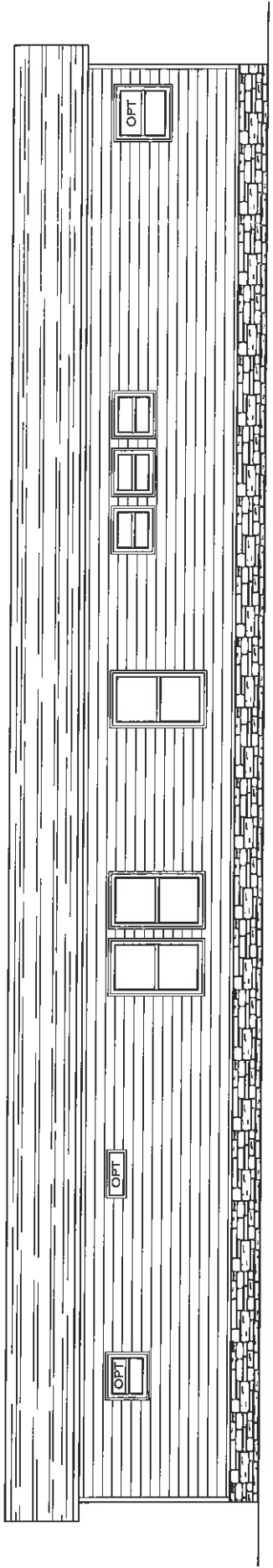

REAR ELEVATION

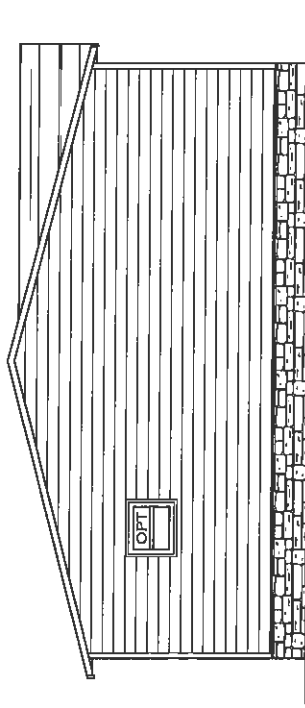

LEFT ELEVATION

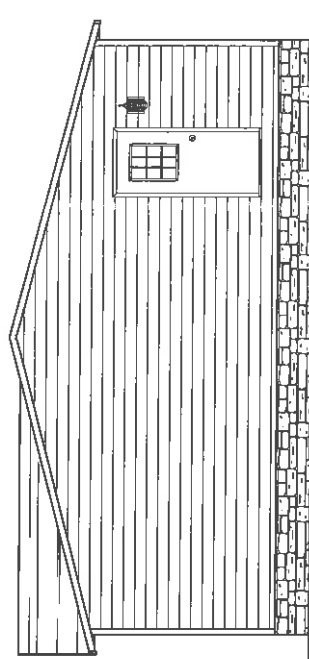

RIGHT ELEVATION

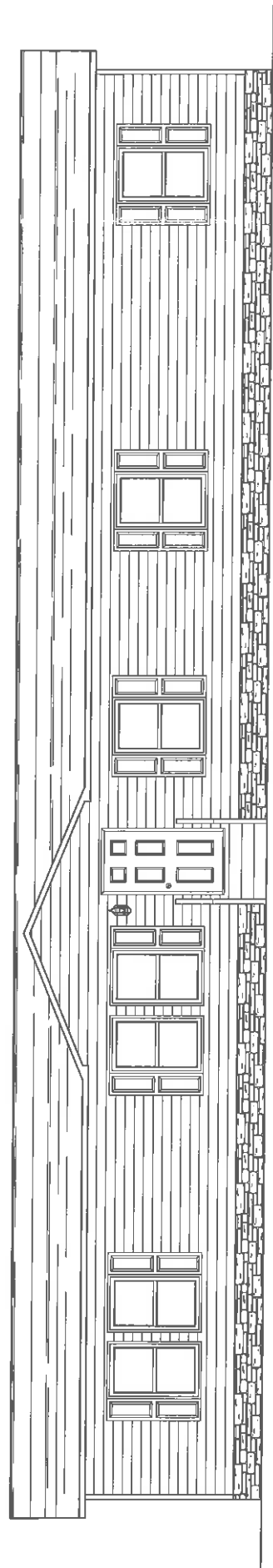

FRONT ELEVATION

100 WEST 10TH AVE. (MADISON)
 CMH
 ELEVATION

NOTE:
 DASHED LINES INDICATE HOT WATER
 SOLID LINES INDICATE COLD WATER

— 3/4"
 — 1/2"

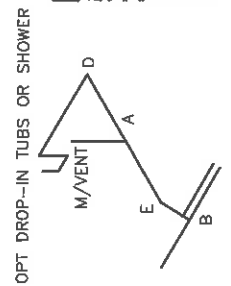

APPROVED
Revised
APPROVED
 SEPT 28 2015
 Federal Manufactured
 Home Construction
 And Safety Standards

SUPPLY LINES

DWV LINES

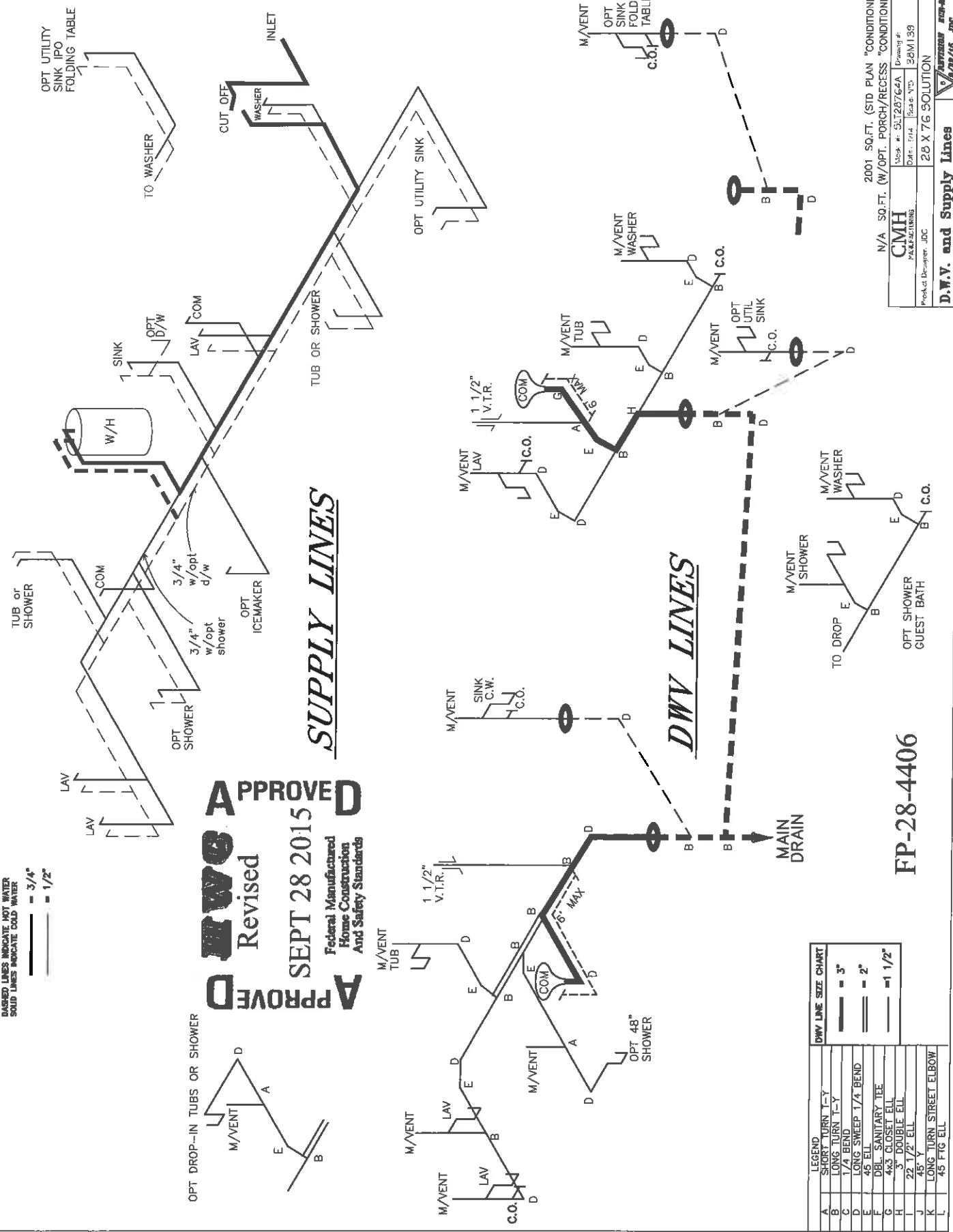

LEGEND	
A	SHORT TURN T-Y
B	LONG TURN T-Y
C	1/4 BEND
D	LONG SWEEP 1/4 BEND
E	45° ELB
F	90° SANITARY TEE
G	DBL. GLOBE ELL
H	45° DOUBLE ELL
I	22 1/2° ELL
J	45° Y
K	LONG TURN STREET ELBOW
L	45° FIG ELL

FP-28-4406

2001 SQ.FT. (STD PLAN "CONDITIONED")
 N/A SQ.FT. (W/OPT. PORCH/RECESS "CONDITIONED")

CMH
 PALESTERLING

Work #: 51128764A Drawing #:
 Date: 07/14 Scale: NTS 38M138
 Product Designer: JDC 28 X 76 SOLUTION

D.W.V. and Supply Lines
 10/24/16 .jpg

WVG APPROVED
REVISÉ
OCT 9 2015
 Federal Manufactured
 Home Construction
 And Safety Standards



**OPTION TRANSOM
 ABOVE STD
 KITCHEN WINDOWS**

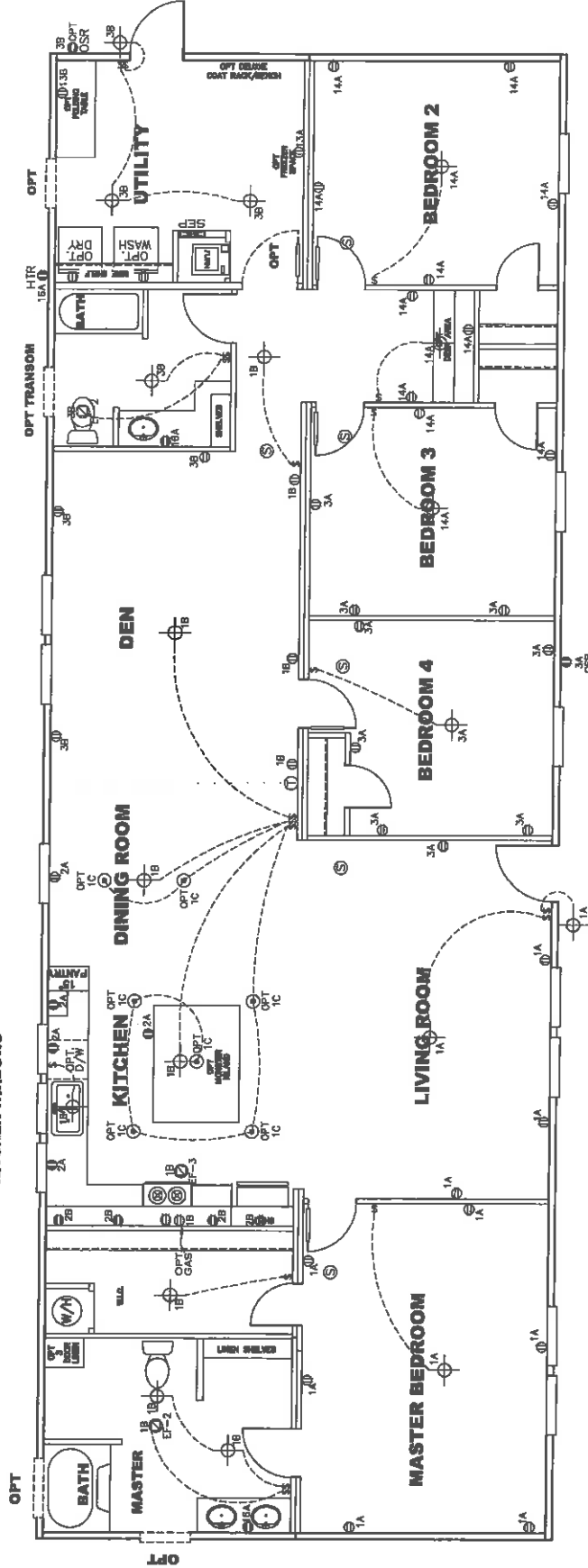

NOTES:

1. ALL CIRCUITS SHOWN ARE FOR REFERENCE AND MAY BE CHANGED BASED ON OPTIONAL COMPONENTS INSTALLED IN THE HOME.
2. REFER TO EL SECTION OF THE DATA FOR SYMBOL CHART.
3. EITHER LIGHT OR RECEPTACLE MUST CONNECT TO SWITCH.
4. EF-1= 50 CFM EXHAUST FAN REQUIRED FOR THERMAL ZONE III OPERABLE GLASS.
5. EF-2= 50 CFM EXHAUST FAN REQUIRED THERMAL ZONE I, II, AND III.
6. EF-3= 100 CFM RANGE EXHAUST FAN, SWITCH AT HOOD.
7. EF-4= WHOLE HOUSE VENTILATION PER REQUIREMENTS IN S-HV-10 10A OR W-HV-11 & 11A OF DATA.
8. REFER TO EL SECTION OF THE DATA OR THE MFG. INSTALLATION INSTRUCTIONS FOR PROPER EXHAUST FAN MODEL BEING INSTALLED.
9. ALL SMOKE ALARMS TO BE LOCATED ON THE CEILING.
10. DIMENSIONS SHOWN ON PRINT ARE APPROXIMATE AND TO BE USED ONLY AS A GUIDELINE.

CIRCUIT	CIRCUIT #	WIRE	BREAKER	CIRCUIT #	WIRE	BREAKER
LIGHT/RECEPT	1A,1B,1C,3A,3B,14A	14-2	15-SP	WATER HEATER	4A,6B	SEE NOTE #8
WASHER	2A,2B	12-2	20-SP	RANGE	5B,7A	SEE NOTE #8
DRYER	12A	12-2	20-SP	FURNACE	6A,6A,B,10A,1B	SEE NOTE #8
				OPT. D/WASH	9A	SEE NOTE #8
				SMOKE ALARM	4B	SEE NOTE #8
				FREEZER	13A	SEE NOTE #8
				BATHS/ATR	16A	SEE NOTE #8
				OPT. D/REF	9B	SEE NOTE #8
				OPT. D/W	11A,B	SEE NOTE #8
				20-SP		SEE NOTE #8

2001 SQ.FT. (STD PLAN "CONDITIONED")
 N/A SQ.FT. (W/OPT. PORCH/RECESS "CONDITIONED")
CMH
 HOME ELECTRIC
 Product Designer: JDC
 Date: 10/7/15
 Revision: RCR-2-1479
 Drawing #: 30M139
 26 X 76 SOLUTION

FP-28-4406

ELECTRICAL PLAN - 06

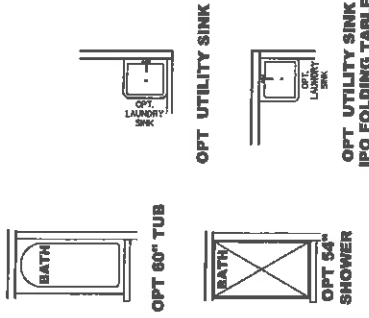
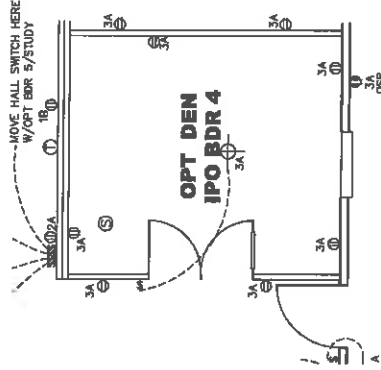
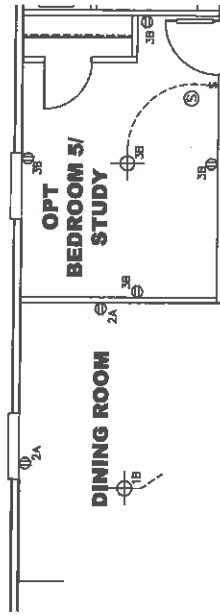
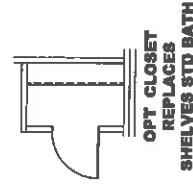
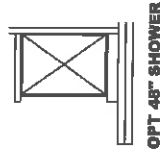
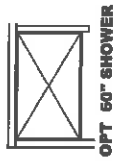
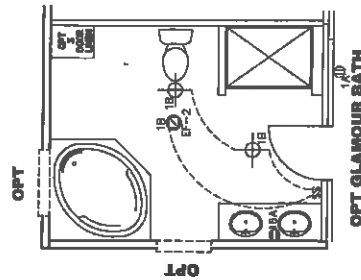
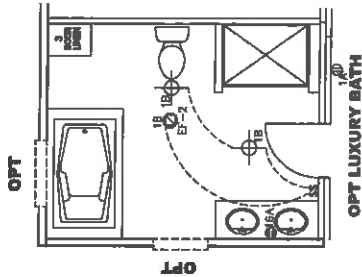
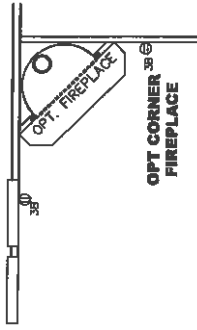
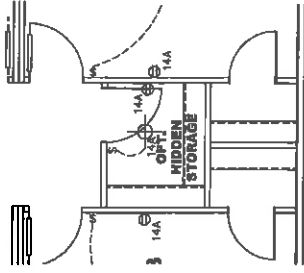

APPROVED
REVISED
OCT 9 2015
APPROVED

**Federal Manufactured
 Home Construction
 And Safety Standards**

2001 SQ.FT. (STD PLAN "CONDITIONED")
 N/A SQ.FT. (W/OPT. PORCH/RECESS "CONDITIONED")

CMH MANUFACTURING	Model #: 51128764A	Drawing #:
Product Designer: JDC	Date: 9/14	Scale: NTS
28 X 76 SOLUTION		36MI 39
ELEC. PAGE OPTIONS-06		REVISION FOR-28881
		JDC

FP-28-4406

SEE EL PAGE FOR ALL NOTES AND LEGEND

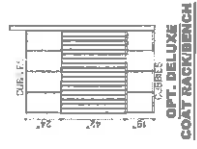
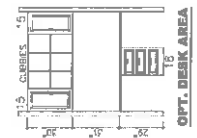
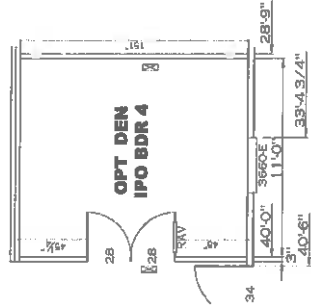
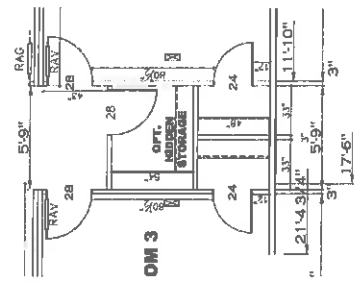
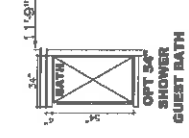
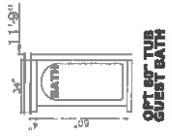
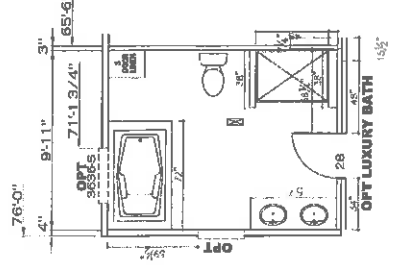
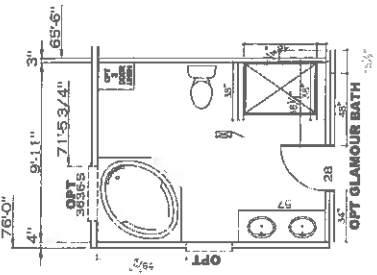
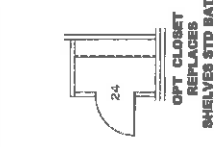
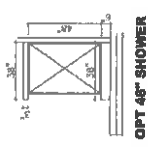
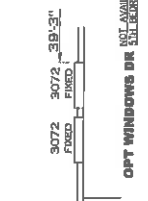
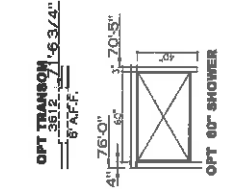
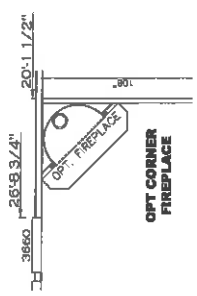
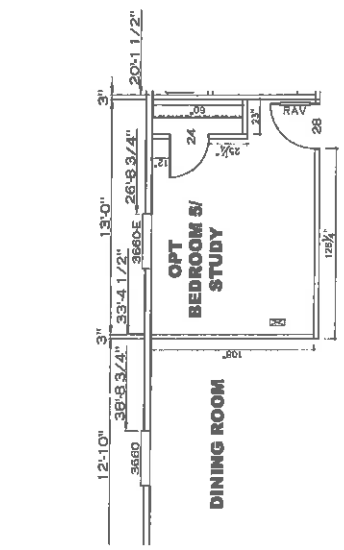

N/A SQ.FT. (W/OPT. PORCH/RECESS "CONDITIONED") 2001 SQ.FT. (STD PLAN "CONDITIONED")

CMH MANUFACTURING	Model #: 5LT2B764A	Drawing #:
Product Designer: JDC	Dec: 9/14	Scale: NTS 38M139

26 X 76 SOLUTION
REVISION RCR-
4/1/19 JDC

NOTE ALL FLOOR REGISTERS ARE 4X10 UNLESS OTHERWISE NOTED

OPT 3RD BATH

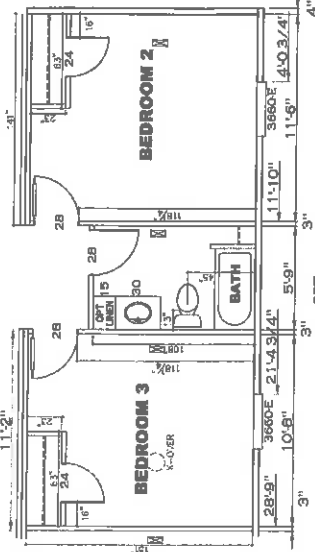

OPT 8.4.D. 39'-3 1/4"

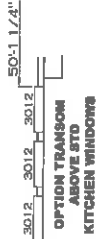

3072 3072 39'-3"

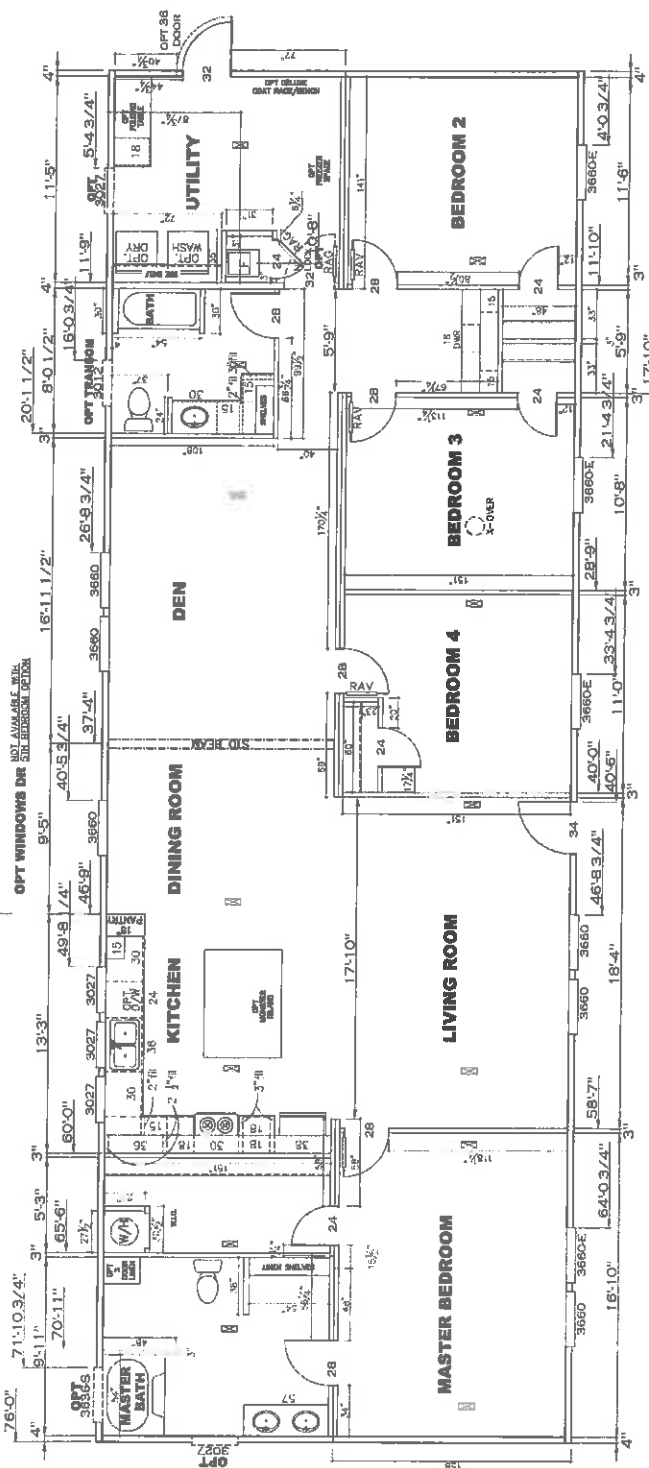

2001 SQ.FT. (STD PLAN "CONDITIONED")
 N/A SQ.FT. (W/OPT. PORCH/RECESS "CONDITIONED")

CMH
 MANUFACTURING

Model #: 9L28764A Drawing #:
 Date: 9/1/14 Scale: NTS 35M139

Product Designer: JDC

28 X 76 SOLUTION

FLOOR PLAN



NOTE ALL FLOOR REGISTERS ARE 4X10 UNLESS OTHERWISE NOTED