

The Choice

SLT28724A / 4 beds / 2 baths / 1,896 sq. ft. / 28x72

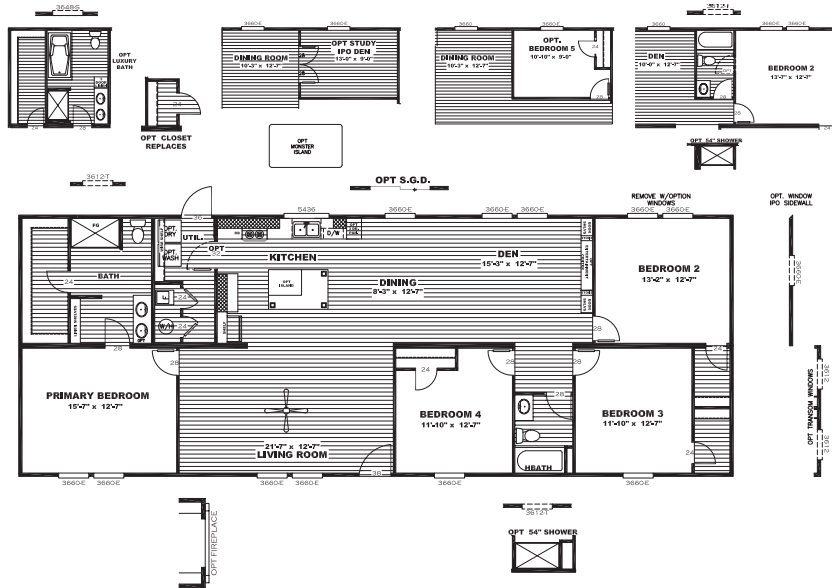

Available Options

- | | |
|---|--|
| <input type="checkbox"/> OSB Wrap | <input type="checkbox"/> Sliding Glass Door |
| <input type="checkbox"/> Overhead Duct Vents | <input type="checkbox"/> Additional Windows (Where Applicable) |
| <input type="checkbox"/> Smart Panel | <input type="checkbox"/> Island |
| <input type="checkbox"/> Dormer | <input type="checkbox"/> Black Pendants / Wicker Domes over Island |
| <input type="checkbox"/> Columns | <input type="checkbox"/> Optional Door to Utility |
| <input type="checkbox"/> Wind Zone 2 Construction | <input type="checkbox"/> Optional 5th Bedroom |
| <input type="checkbox"/> Recessed Outriggers | <input type="checkbox"/> Optional Study |
| <input type="checkbox"/> Extra Exterior Electric Receptacle | <input type="checkbox"/> Washer / Dryer |
| <input type="checkbox"/> Extra Exterior Faucet | <input type="checkbox"/> Samsung® SxS Refrigerator |
| <input type="checkbox"/> Luxury Bath | <input type="checkbox"/> Samsung® Stainless Steel Microwave |
| <input type="checkbox"/> 54" Shower Only Option in Guest Bath | <input type="checkbox"/> Samsung® Gas Range |
| <input type="checkbox"/> Optional 3rd Bath | <input type="checkbox"/> Opt. Closet IPO Shelves in Std. Primary Bathroom |
| <input type="checkbox"/> Gas Package (No Overhead Vents w/ Gas Furnace) | <input type="checkbox"/> Wire and Brace for TV Mount |
| <input type="checkbox"/> Lino Throughout | <input type="checkbox"/> 52" Black Ceiling Fan in Primary Bedroom or Den |
| <input type="checkbox"/> Wood Burning Fireplace | <input type="checkbox"/> 2x6 Sidewalls (Includes R-21 Insulation and 2x6 Artisan Steel Front Door) |
| <input type="checkbox"/> Electric Fireplace | |
| <input type="checkbox"/> Entertainment Center | |
| <input type="checkbox"/> Stainless Steel Farmhouse Sink | |

Customer Name: _____

Phone Number: _____

County: _____

****All Options Subject to Change Without Notice****

The home series, floor plans, photos, renderings, specifications, features, pricing, materials and availability shown will vary by retailer and state, and are subject to change without notice.

Standard Features

Exterior

- Six Panel Steel Front Door
- Porch Lights – Exterior Doors
- 16" O.C. Floor Joists
- Exterior Electrical Receptacle on Rear Sidewall
- Exterior Faucet on Rear Sidewall
- Smart Panel Fascia
- 5" White Linear Trim
- Cottage Rear Door
- Clear Low-E Argon Insulated Windows
- Upgraded Insulation 22-13-38
- Architectural Shingles

Appliances

- Honeywell Home Smart Thermostat
- Carrier® SmartComfort® Furnace
- Water Shutoffs Throughout
- Samsung® Stainless Steel Appliances
- Plumb for Icemaker
- Rheem® 40 Gallon Water Heater

Interior

- 8' Flat Ceilings
- 2 Panel Interior Doors
- 42" DuraCraft® Cabinets
- Trim Around Mirrors
- Recessed LED Lighting
- 2" Mini-Blinds
- BeauFlor Vinyl Flooring
- Carpet by Shaw®
- Matte Black Fixtures
- 2.5" Trim in Main Areas
- Double Lavs in Primary bath
- Towel Bar & Tissue Holders
- 8" Deep Stainless Steel Sink
- Marriage Line Close up Beam
- Lino in Main Areas
- Wire Utility Shelf
- Fiberglass Tubs/Shower
- 52" Black Ceiling Fan in Living Room
- Stainless Steel Under Cabinet Range Hood

Clayton
sulphur springs

2600 MAIN STREET SULPHUR SPRINGS, TX 75482
903.439.0242 | CLAYTONSS.COM

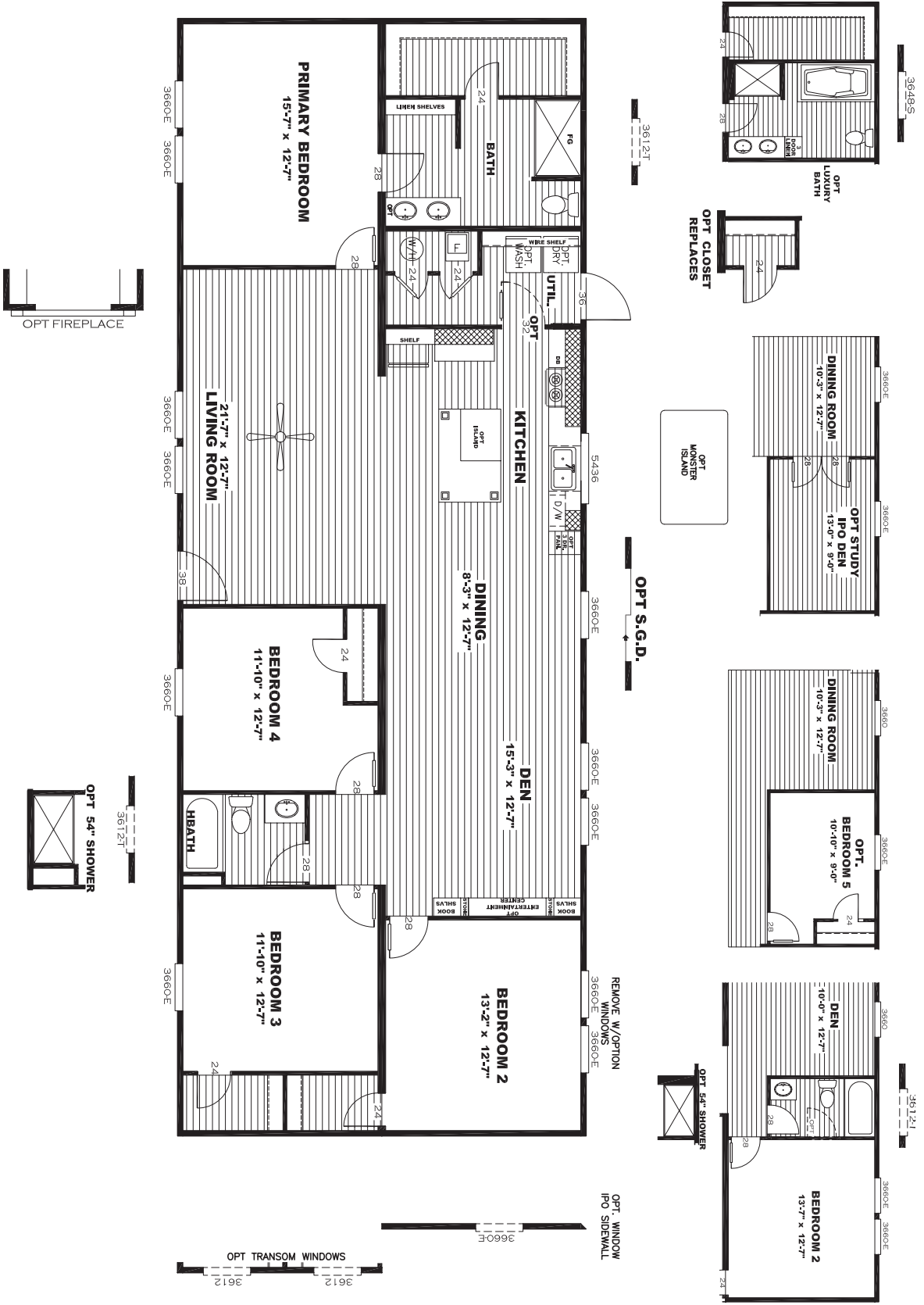

The Choice

SLT28724A / 4 beds / 2 baths / 1,896 sq. ft. / 28x72



2600 MAIN STREET SULPHUR SPRINGS, TX 75482
903.439.0242 | CLAYTONSS.COM