

# Crazy Eights

SLT28564A / 4 beds / 2 baths / 1,475 sq. ft. / 28x56

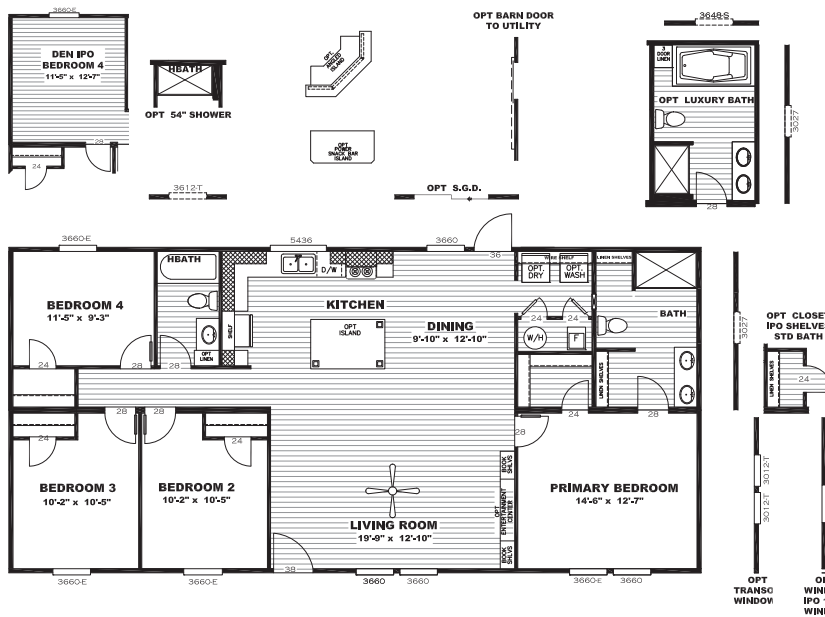

## Standard Features

### Exterior

- Six Panel Steel Front Door
- Porch Lights – Exterior Doors
- 16" O.C. Floor Joists
- Exterior Electrical Receptacle on Rear Sidewall
- Exterior Faucet on Rear Sidewall
- Smart Panel Fascia
- 5" White Lineal Trim
- Cottage Rear Door
- Clear Low-E Argon Insulated Windows
- Upgraded Insulation 22-13-38
- Architectural Shingles

### Appliances

- Honeywell Home Smart Thermostat
- Carrier® SmartComfort® Furnace
- Water Shutoffs Throughout
- Samsung® Stainless Steel Appliances
- Plumb for Icemaker
- Rheem® 40 Gallon Water Heater

### Interior

- 8' Flat Ceilings
- 2 Panel Interior Doors
- 42" DuraCraft® Cabinets
- Trim Around Mirrors
- Recessed LED Lighting
- 2" Mini-Blinds
- BeauFlor Vinyl Flooring
- Carpet by Shaw®
- Matte Black Fixtures
- 2.5" Trim in Main Areas
- Towel Bar & Tissue Holders
- 8" Deep Stainless Steel Sink
- Wire Utility Shelf
- Fiberglass Tubs/Showers
- 52" Black Ceiling Fan in Living Room
- Stainless Steel Under Cabinet Range Hood

## Available Options

- |   |  |
|---|--|
| <input type="checkbox"/> OSB Wrap                                       | <input type="checkbox"/> Island  |
| <input type="checkbox"/> Overhead Duct Vents                            | <input type="checkbox"/> Black Pendants / Wicker Domes Over Island       |
| <input type="checkbox"/> Smart Panel                                    | <input type="checkbox"/> Sliding Barn Door to Utility                    |
| <input type="checkbox"/> Dormer   | <input type="checkbox"/> Washer / Dryer                                  |
| <input type="checkbox"/> Columns  | <input type="checkbox"/> Optional Den IPO 4th Bed                        |
| <input type="checkbox"/> Wind Zone 2 Construction                       | <input type="checkbox"/> 60" Tile Shower                                 |
| <input type="checkbox"/> Recessed Outriggers                            | <input type="checkbox"/> Wood Burning Fireplace                          |
| <input type="checkbox"/> Extra Exterior Electric Receptacle             | <input type="checkbox"/> Electric Fireplace                              |
| <input type="checkbox"/> Extra Exterior Faucet                          | <input type="checkbox"/> Wire and Brace for TV Mount                     |
| <input type="checkbox"/> Luxury Bath                                    | <input type="checkbox"/> Wire and Brace Ceiling                          |
| <input type="checkbox"/> 54" Shower only Option in Guest Bath           | <input type="checkbox"/> Samsung® SxS Refrigerator                       |
| <input type="checkbox"/> Gas Package (No Overhead Vents w/ Gas Furnace) | <input type="checkbox"/> Samsung® Stainless Steel Microwave              |
| <input type="checkbox"/> Lino Throughout                                | <input type="checkbox"/> Samsung® Gas Range                              |
| <input type="checkbox"/> Entertainment Center                           | <input type="checkbox"/> 52" Black Ceiling Fan in Primary Bedroom or Den |
| <input type="checkbox"/> Stainless Steel Farmhouse Sink                 | <input type="checkbox"/> Closet IPO Shelves in STD Primary Bath          |
| <input type="checkbox"/> Sliding Glass Door                             |  |
| <input type="checkbox"/> Additional Windows (Where Applicable)          |  |

Customer Name: \_\_\_\_\_

Phone Number: \_\_\_\_\_

County: \_\_\_\_\_

**\*\*All Options Subject to Change Without Notice\*\***

The home series, floor plans, photos, renderings, specifications, features, pricing, materials and availability shown will vary by retailer and state, and are subject to change without notice.



2600 MAIN STREET SULPHUR SPRINGS, TX 75482  
903.439.0242 | CLAYTONSS.COM