Crazy Eights

SLT28564A / 4 beds / 2 baths / 1,475 sq. ft. / 28x56

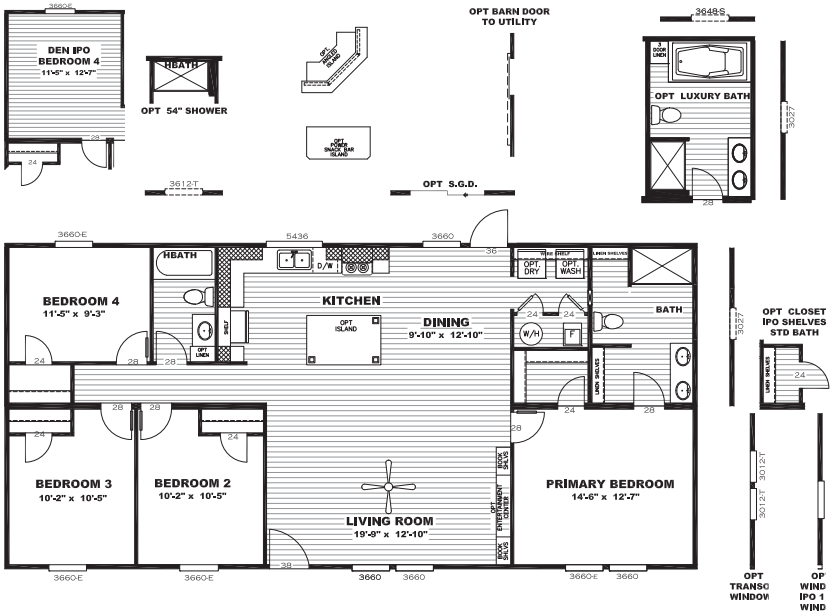

Available Options

- ☐ OSB Wrap
- ☐ Overhead Duct Vents
- ☐ Smart Panel
- ☐ Dormer
- ☐ Columns
- ☐ Wind Zone 2 Construction
- ☐ Recessed Outriggers
- ☐ Extra Exterior Electric Receptacle
- ☐ Extra Exterior Faucet
- ☐ Luxury Bath
- ☐ 54” Shower only Option in Guest Bath
- ☐ Gas Package (No Overhead Vents w/ Gas Furnace
- ☐ Lino Throughout
- ☐ Entertainment Center
- ☐ Stainless Steel Farmhouse Sink
- ☐ Sliding Glass Door
- ☐ Additional Windows (Where Applicable)
- ☐ Island
- ☐ Black Pendants / Wicker Domes Over Island
- ☐ Sliding Barn Door to Utility
- ☐ Washer / Dryer
- ☐ Optional Den IPO 4th Bed
- ☐ 60” Tile Shower
- ☐ Wood Burning Fireplace
- ☐ Electric Fireplace
- ☐ Wire and Brace for TV Mount
- ☐ Wire and Brace Ceiling
- ☐ Samsung® SxS Refrigerator
- ☐ Samsung® Stainless Steel Microwave
- ☐ Samsung® Gas Range
- ☐ 52” Black Ceiling Fan in Primary Bedroom or Den
- ☐ Closet IPO Shelves in STD Primary Bath

Customer Name: _____

Phone Number: _____

County: _____

All Options Subject to Change Without Notice
The home series, floor plans, photos, renderings, specifications, features, pricing, materials and availability shown will vary by retailer and state, and are subject to change without notice.

Standard Features

Exterior

- Six Panel Steel Front Door
- Porch Lights – Exterior Doors
- 16” O.C. Floor Joists
- Exterior Electrical Receptable on Rear Sidewall
- Exterior Faucet on Rear Sidewall
- Smart Panel Fascia
- 5” White Lineal Trim
- Cottage Rear Door
- Clear Low-E Argon Insulated Windows
- Upgraded Insulation 22-13-38
- Architectural Shingles

Appliances

- Honeywell Home Smart Thermostat
- Carrier® SmartComfort® Furnace
- Water Shutoffs Throughout
- Samsung® Stainless Steel Appliances
- Plumb for Icemaker
- Rheem® 40 Gallon Water Heater

Interior

- 8’ Flat Ceilings
- 2 Panel Interior Doors
- 42” DuraCraft® Cabinets
- Trim Around Mirrors
- Recessed LED Lighting
- 2” Mini-Blinds
- BeauFlor Vinyl Flooring
- Carpet by Shaw®
- Matte Black Fixtures
- 2.5” Trim in Main Areas
- Towel Bar & Tissue Holders
- 8” Deep Stainless Steel Sink
- Wire Utility Shelf
- Fiberglass Tubs/Showers
- 52” Black Ceiling Fan in Living Room
- Stainless Steel Under Cabinet Range Hood

Clayton sulphur springs
2600 MAIN STREET SULPHUR SPRINGS, TX 75482
903.439.0242 | CLAYTONSS.COM

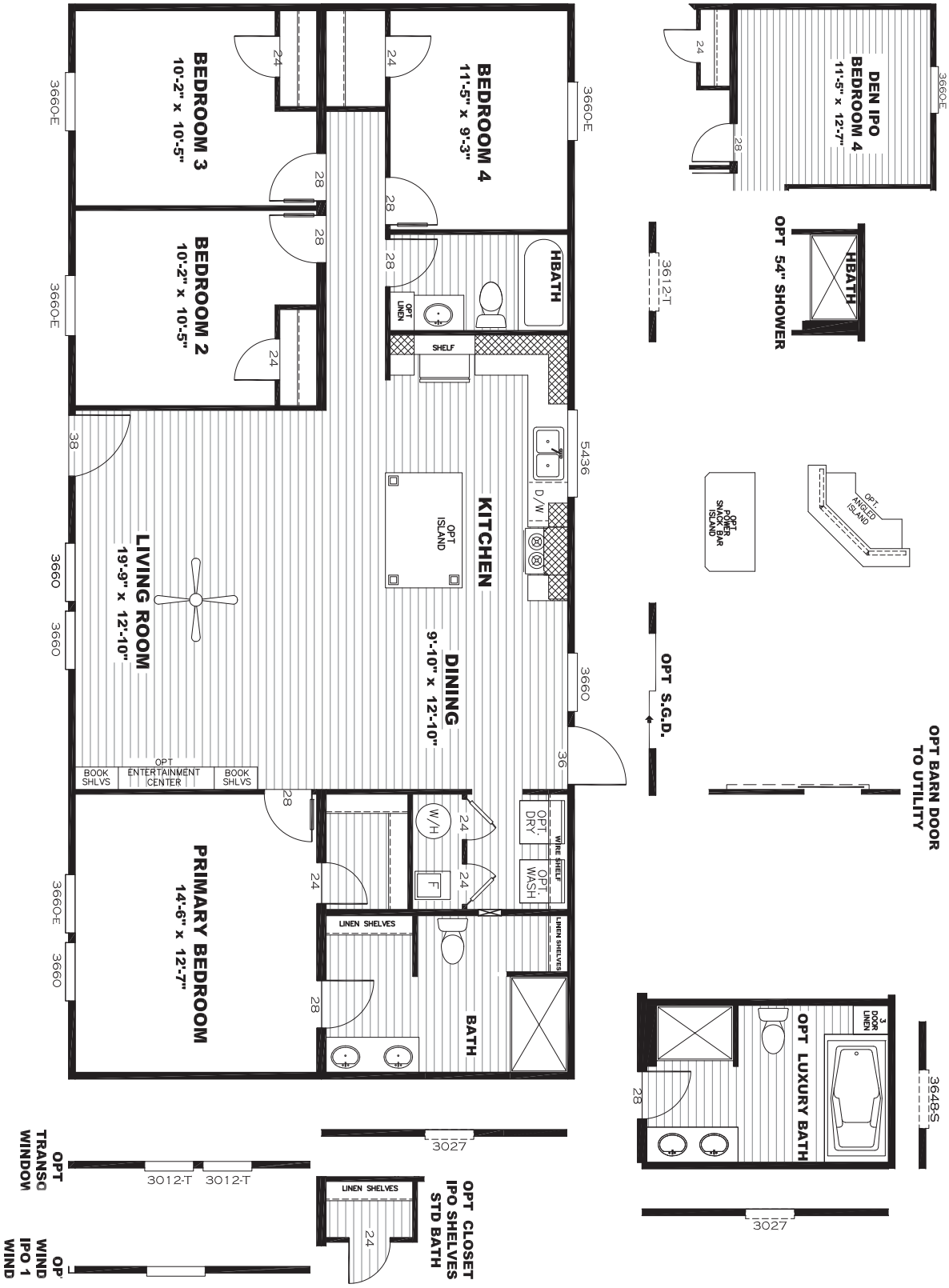

Crazy Eights

SLT28564A / 4 beds / 2 baths / 1,475 sq. ft. / 28x56

Clayton sulphur springs
2600 MAIN STREET SULPHUR SPRINGS, TX 75482
903.439.0242 | CLAYTONSS.COM