

The Hercules

SLT32764A / 4 beds / 2 baths / 2,280 sq. ft. / 32x76

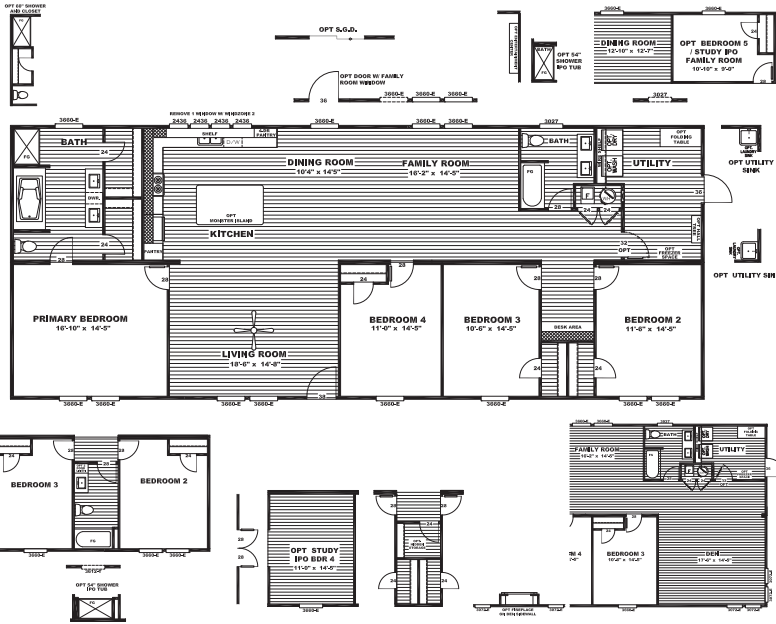

Available Options

- | | |
|---|---|
| <input type="checkbox"/> OSB Wrap | <input type="checkbox"/> Laundry Sink with Folding Table in Utility |
| <input type="checkbox"/> Overhead Duct Vents | <input type="checkbox"/> Folding Table in Utility |
| <input type="checkbox"/> Smart Panel | <input type="checkbox"/> Hall Tree in Utility |
| <input type="checkbox"/> Dormer | <input type="checkbox"/> Additional Windows (Where Applicable) |
| <input type="checkbox"/> Columns | <input type="checkbox"/> Island |
| <input type="checkbox"/> Wind Zone 2 Construction | <input type="checkbox"/> Black Pendants / Wicker Domes over Island |
| <input type="checkbox"/> Recessed Outriggers | <input type="checkbox"/> Optional Door to Utility |
| <input type="checkbox"/> Extra Exterior Electric Receptacle | <input type="checkbox"/> Washer / Dryer |
| <input type="checkbox"/> Extra Exterior Faucet | <input type="checkbox"/> Wire and Brace Ceiling |
| <input type="checkbox"/> Luxury Bath | <input type="checkbox"/> Tile Shower 48" or 60" |
| <input type="checkbox"/> 54" Shower Only Option in Guest Baths | <input type="checkbox"/> Wood Burning Fireplace |
| <input type="checkbox"/> 48" or 60" Shower Only in Primary Bath | <input type="checkbox"/> Electric Fireplace |
| <input type="checkbox"/> Gas Package (No Overhead Vents w/ Gas Furnace) | <input type="checkbox"/> Samsung® SxS Refrigerator |
| <input type="checkbox"/> Lino Throughout | <input type="checkbox"/> Samsung® Stainless Steel Microwave |
| <input type="checkbox"/> Entertainment Center | <input type="checkbox"/> Samsung® Gas Range |
| <input type="checkbox"/> Stainless Steel Farmhouse Sink | <input type="checkbox"/> 52" Black Ceiling Fan (Where Applicable) |
| <input type="checkbox"/> Sliding Glass Door | <input type="checkbox"/> 3rd Bathroom Opt. |
| <input type="checkbox"/> Opt. Study IPO Bedroom 4 | <input type="checkbox"/> Additional Den Opt. |
| <input type="checkbox"/> Hidden Storage IPO Desk Area | <input type="checkbox"/> 5th Bathroom Opt. |

Customer Name: _____

Phone Number: _____

County: _____

****All Options Subject to Change Without Notice****

The home series, floor plans, photos, renderings, specifications, features, pricing, materials and availability shown will vary by retailer and state, and are subject to change without notice.

Standard Features

Exterior

- Six Panel Steel Front Door
- Porch Lights – Exterior Doors
- 16" O.C. Floor Joists
- Exterior Electrical Receptacle on Rear Sidewall
- Exterior Faucet on Rear Sidewall
- Smart Panel Fascia
- 5" White Lineal Trim
- Cottage Rear Door
- Clear Low-E Argon Insulated Windows
- Upgraded Insulation 22-13-38
- Architectural Shingles

Appliances

- Honeywell Home Smart Thermostat
- Carrier® SmartComfort® Furnace
- Water Shutoffs Throughout
- Samsung® Stainless Steel Appliances
- Plumb for Icemaker
- Rheem® 40 Gallon Water Heater

Interior

- 8' Flat Ceilings
- 2 Panel Interior Doors
- 42" DuraCraft® Cabinets
- Trim Around Mirrors
- Recessed LED Lighting
- 2" Mini-Blinds
- BeauFlor Vinyl Flooring
- Carpet by Shaw®
- Matte Black Fixtures
- 2.5" Trim in Main Areas
- Double Lavs in Primary bath
- Towel Bar & Tissue Holders
- 8" Deep Stainless Steel Sink
- Marriage Line Close up Beam
- Lino in Main Areas
- Wire Utility Shelf
- Fiberglass Tubs/Shower
- 52" Black Ceiling Fan in Living Room
- Stainless Steel Under Cabinet Range Hood



2600 MAIN STREET SULPHUR SPRINGS, TX 75482
903.439.0242 | CLAYTONSS.COM